

City of Salem



## Request for Quotes

S-36

### **Resurfacing of Tennis Court into Pickleball Court**

April 19, 2017

**Quotes Due:**

**May 3, 2017, 11:00 AM**

\*Late quotes will be rejected

## COURT RESURFACING COVER SHEET

**PLEASE PRINT OR TYPE:**

Name of Quoter:	Contact Individual:		
Address:			
#	Street	City/Town	Zip Code
Phone:	Alternate Phone:		
Email Address:	Social Security/Federal Tax Identification Number:		
Authorized Signature: _____			

<p style="text-align: center;"><b>COURT RESURFACING TABLE OF CONTENTS</b></p>
---

<b>Cover Sheet</b>	2
<b>Checklist</b>	4
<b>Quote Form</b>	5
<b>Certifications</b>	6
<b>Reference Form</b>	12
<b>Part 1. General Information</b>	14
<b>Part 2. Instructions to Quoters</b>	15
<b>Part 3. Scope of Work</b>	17
<b>Chainlink Fence Specifications</b>	22
<b>Fence Post Section</b>	26
<b>Net Elevations</b>	27
<b>Special Provisions</b>	28
<b>Part 4. Terms and Conditions</b>	36
<b>Attachment A-Sample Contract</b>	39
<b>Attachment B-Prevailing Wage Rates</b>	50
<b>Attachment C-Location Map</b>	52

<b>COURT RESURFACING CHECKLIST</b>
--

**Submissions:**

- ☒
- ☐ Completed Cover Sheet
- ☐ Checklist (this sheet)
- ☐ Quote Form
- ☐ Signed Certificate of Non-Collusion
- ☐ Signed Tax Compliance Certification
- ☐ Certificate as to Corporate Bidder
- ☐ Reference Form
- ☐ Prevailing Wage Certification
- ☐ Debarment Certification
- ☐ Labor Harmony and OSHA Certification

**Minimum Requirements:**

		Yes	No
A.	Quoter must furnish at least three references with this RFQ.		
B.	Quoter must be regularly engaged in the business of resurfacing.		
C.	Quoter shall provide a list of all athletic court resurfacing project completed within the last 3 years.		

<p style="text-align: center;"><b>COURT RESURFACING QUOTE FORM</b></p>
--

The Undersigned proposes to furnish all labor and materials required for the 'Court Resurfacing Project' in Salem, Massachusetts, in accordance with accompanying plans and specifications.

The proposed base contract price is: \_\_\_\_\_ dollars and  
\_\_\_\_\_ cents . (\$\_\_\_\_\_).

**Alternate 1: Fence.**

Add: \_\_\_\_\_ dollars and  
\_\_\_\_\_ cents . (\$\_\_\_\_\_).

**Alternate 2: Poles and Net.**

Add: \_\_\_\_\_ dollars and  
\_\_\_\_\_ cents . (\$\_\_\_\_\_).

**Alternate 3. Installation of Accessible Pathway.**

Add: \_\_\_\_\_ dollars and  
\_\_\_\_\_ cents . (\$\_\_\_\_\_).

\_\_\_\_\_  
Signature of Authorized Representative

\_\_\_\_\_  
Bidder

\_\_\_\_\_  
Date

<p style="text-align: center;"><b>COURT RESURFACING CERTIFICATIONS</b></p>
--

**FORM A**  
**NON-COLLUSION**

The undersigned certifies under penalties of perjury that this bid or proposal has been made and submitted in good faith and without collusion or fraud with any other person. As used in this certification, the word "person" shall mean any natural person, business, partnership, corporation, union, committee, club, or other organization, entity, or group of individuals.

\_\_\_\_\_  
(Signature of authorized individual submitting proposal)

\_\_\_\_\_  
(Printed Name)

\_\_\_\_\_  
(Name of Proposer)

\_\_\_\_\_  
(Date)

**FORM B**  
**TAX COMPLIANCE**

Pursuant to M.G.L. c. 62C, §49A, I certify under the penalties of perjury that, to the best of my knowledge and belief, I am in compliance with all laws of the Commonwealth relating to taxes, reporting of employees and contractors, and withholding and remitting child support.

\_\_\_\_\_  
(Signature of authorized individual submitting proposal)

\_\_\_\_\_  
(Printed Name)

\_\_\_\_\_  
(Name of Proposer)

\_\_\_\_\_  
(Federal Tax Identification or Social Security Number)

\_\_\_\_\_  
(Date)

**FORM C**  
**CERTIFICATE OF CORPORATE AUTHORITY** *(if applicable):*

I, \_\_\_\_\_ certify that I am the \_\_\_\_\_ of the corporation named as Bidder in the Bid included herein, that \_\_\_\_\_, who signed said Bid on behalf of the Bidder was then \_\_\_\_\_ of said corporation, that I know his signature, that his signature thereon is genuine and that said Bid was duly signed, sealed and executed for and in behalf of said corporation by authority of its governing body.

(Corporate Seal)

\_\_\_\_\_  
(Secretary-Clerk)

\_\_\_\_\_  
(Signature of authorized individual submitting proposal)

\_\_\_\_\_  
(Printed Name)

\_\_\_\_\_  
(Name of Proposer)

\_\_\_\_\_  
(Date)



**FORM D**  
**PREVAILING WAGES:**

The undersigned bidder or quoter hereby certifies, under the pains and penalties of perjury, that the foregoing bid or quote is based upon the payment to laborers employed on the project of wages in an amount no less than the applicable prevailing wage rates established for the project by the Massachusetts Department of Labor and Workforce Development. The undersigned bidder or quoter agrees to indemnify the awarding authority for, from and against any loss, expenses, damages, action or claims, including any expense incurred in connection with any delay or stoppage of the project work, arising out of or as a result of (1) the failure of the said bid or quote to be based upon the payment of the said applicable prevailing wage rates, or (2) the failure of the bidder or quoter, if selected as the Contractor, to pay laborers employed on the project the said applicable prevailing wages.

\_\_\_\_\_  
(Signature of authorized individual submitting proposal)

\_\_\_\_\_  
(Printed Name)

\_\_\_\_\_  
(Name of Proposer)

\_\_\_\_\_  
(Date)

**FORM E**  
**DEBARRMENT:**

The undersigned further certifies under penalty of perjury that the said undersigned is not presently debarred from doing public construction work in the commonwealth under the provisions of section twenty-nine F of chapter twenty-nine, or any other applicable debarment provisions of any other chapter of the General Laws or any rule or regulation promulgated thereunder.

\_\_\_\_\_  
(Signature of authorized individual submitting proposal)

\_\_\_\_\_  
(Printed Name)

\_\_\_\_\_  
(Name of Proposer)

\_\_\_\_\_  
(Date)

**FORM F**  
**LABOR HARMONY AND OSHA TRAINING:**

The undersigned hereby certifies that he is able to furnish labor that can work in harmony with all other elements of labor employed or to be employed on the work; that all employees to be employed at the worksite will have successfully completed a course in construction safety and health approved by the United States Occupational Safety and Health Administration that is at least 10 hours in duration at the time the employee begins work and who shall furnish documentation of successful completion of said course with the first certified payroll report for each employee; and that he will comply fully with all laws and regulations applicable to awards made subject to section 44A.

\_\_\_\_\_  
(Signature of authorized individual submitting proposal)

\_\_\_\_\_  
(Printed Name)

\_\_\_\_\_  
(Name of Proposer)

\_\_\_\_\_  
(Date)

## COURT RESURFACING REFERENCE FORM

(1) Reference Name (Contact Person):		City/Town/Company:	
Address:			
Phone:	Fax:	Email:	
Dates of Services Provided: ____ / ____ / ____ to ____ / ____ / ____			
Description of Services Provided:			

(2) Reference Name (Contact Person):		City/Town/Company:	
Address:			
Phone:	Fax:	Email:	
Dates of Services Provided: ____ / ____ / ____ to ____ / ____ / ____			
Description of Services Provided:			

(3) Reference Name (Contact Person):		City/Town/Company:	
Address:			
Phone:	Fax:		Email:
Dates of Services Provided: ____ / ____ / ____ to ____ / ____ / ____			
Description of Services Provided:			

## **PART 1. GENERAL INFORMATION**

### **1.1 PROCUREMENT DESCRIPTION**

The City of Salem is seeking quotes from qualified contractors to resurface and expand the Tennis Court located at 32 Collins Street into a Pickle Ball Court.

The City is requesting pricing for the base contract and three alternates.

The work is expected to commence by May 1, 2017 and be complete by May 30, 2017.

<b>Attachment A</b>	Sample Contract
<b>Attachment B</b>	Prevailing Wage Rates
<b>Attachment C</b>	Location Map

### **1.2 APPLICABLE LAW**

This procurement will be conducted pursuant to Massachusetts General Laws Chapter 30, Section 39M.

### **1.3 APPROVAL**

Any contract(s) that may result from the procurement shall be subject to the approval of the Mayor of the City of Salem.

### **1.4 INCORPORATION BY REFERENCE**

All requirements, specifications, terms and conditions described in this Request for Quotes shall be incorporated by reference into any contract that may result.

### **1.5 TIME FOR AWARD**

Any contract that may result from the procurement shall be awarded within thirty (30) days after the due date. The Contractor must agree to hold its bid prices firm for that period.

### **1.6 RIGHT TO CANCEL/REJECT**

The City reserves the right to cancel this Request for Quotes or reject in whole or in part any and all bids if the City determines that cancellation or rejection serves the best interests of the City.

### **1.7 TAXATION**

Purchases made by the City are exempt from the payment of Federal excise tax and the payment of Commonwealth of Massachusetts sales tax and any such taxes must not be included in the bid pricing.

Copies of the City and Town's tax exempt paperwork shall be available upon request of the selected contractor.

## **PART 2. INSTRUCTIONS TO QUOTERS**

### **2.1 REQUIREMENTS AND SUBMISSIONS**

Below please find a description of the requirements and submissions that must be included as part of a quote.

#### **2.1.1 QUOTE PRICING FORM**

Every quote must include a completed 'Quote Pricing Form'. See attached. All material, equipment and labor is F.O.B. City of Salem.

#### **2.1.2 NON-COLLUSION**

Every quote must include a certification of good faith, certifying that the bid was made in good faith and without collusion or fraud. See 'Non-Collusion Form' attached.

#### **2.1.3 TAX COMPLIANCE**

Every quote must include a written certification that the bidder has complied with all state laws relating to taxes, reporting of employees and contractors, and child support. See 'Tax Compliance Form' attached.

#### **2.1.4 CORPORATE BIDDER**

If the quote is being submitted by a corporation, the quote must include a certification that the individual submitting the bid has been authorized to bind the corporation. See 'Certificate of Corporate Authority' attached.

#### **2.1.5 REFERENCE FORM**

Every quote must be accompanied by at least three (3) professional references.

#### **2.1.6 BID DEPOSIT**

Not required.

#### **2.1.7 PAYMENT BOND**

The selected contractor shall be required to furnish a Payment Bond in the amount of fifty percent (50%) of the contract price, within ten days of the date of notification of the contract award.

#### **2.1.8 PREVAILING WAGE**

Wages for this project are subject to the prevailing wage rates as set by the Department of Labor Standards. A copy of the prevailing wage rates for this project is included in the RFQ, along with a Payroll Record Form and Statement of Compliance.

In the event that the option to renew is exercised, an updated prevailing wage rate sheet will be sent to the Contractor along with the contract amendment letter.

Certified Weekly Payroll documents shall be sent to the Office of the Purchasing Agent, 120 Washington Street, 3<sup>rd</sup> Floor, Salem, MA 01970. Payroll records must be sent three (3) business days

after the close of the previous work week. See ‘Certification Regarding Payment of Prevailing Wage Rates’ attached.

#### 2.1.9 DEBARMENT

Every quote must include a certification regarding the contractor’s debarment status. A debarred contractor is not eligible for the award of public contracts during the period of its debarment. See ‘Certification Regarding Debarment’ attached.

#### 2.1.10 LABOR HARMONY AND OSHA CERTIFICATION

Every quote must include a certification regarding labor harmony training approved by the U.S. Occupation Safety and Health Administration completed by all employees to be employed at the worksite. See ‘Labor Harmony and OSHA Certification’ attached.

### 2.2 QUOTE DELIVERY

Below please find a description of the manner in which sealed quotes must be submitted.

#### 2.2.1 DUE DATE AND TIME

Quotes shall be received by the Office of the Purchasing Agent on or before **11:00 AM, Wednesday, May 3, 2017.**

Any quote received after that time shall be rejected as non-responsive.

#### 2.2.2 ADDRESS

Sealed quotes shall be delivered to the Office of the Purchasing Agent, 93 Washington Street, 2nd Floor, Salem MA 01970.

#### 2.2.3 HOURS OF OPERATION

Quotes must be delivered during the normal hours of operation of the City of Salem:

Monday-Wednesday:	8:00 AM-4:00 PM
Thursday:	8:00 AM-7:00 PM
Friday:	8:00 AM-12:00 PM

#### 2.2.4 COPIES

Quoters must submit one (1) original and one (1) copy of the quote.

#### 2.2.5 LABELING

The outside of the envelope containing the sealed quote must be labeled with 1) the solicitation number 2) the opening date and time and 3) the name of the quoter.

### 2.3 SIGNATURES

A quote must be signed as follows: 1) if the quoter is an individual, by her/him personally; 2) if the quoter is a partnership, by the name of the partnership, followed by the signature of each general partner; and 3) if the quoter is a corporation, by the authorized officer, whose signature must be attested to by the clerk/secretary of the corporation, and with the corporate seal affixed.



## **2.4 QUESTIONS, CHANGES, MODIFICATIONS AND WITHDRAWALS**

### **2.4.1 QUESTIONS/REQUESTS FOR CLARIFICATION**

Questions concerning this Request for Quotes must be submitted in writing to: Whitney Haskell at [whaskell@saalem.com](mailto:whaskell@saalem.com) at least five (5) days prior to the due date. Written responses will be mailed to all bidders on record as having picked up the RFQ.

### **2.4.2 CHANGES**

If any changes are made to this Request for Quotes, addenda will be issued. Addenda will be posted in the Office of the Purchasing Agent, on the website and e-mailed to all bidders on record as having picked up the Request for Quotes.

## PART 3. SCOPE OF WORK

Location of Work: 32 Collins Street, Salem. See map below and Site Improvement Plan. Existing 116.7' by 49'. Proposed is a minimum of 120' by 62' total sq. ft. 7440-7500 sq. ft.

Please see attached Site Improvement Plan and map of the site below. The expansion is to the North and to the West. Please also see the attached US Pickleball Association pickleball court layout for each court within the area shown new court.

Please note, the playground and existing basketball court are not part of the project.

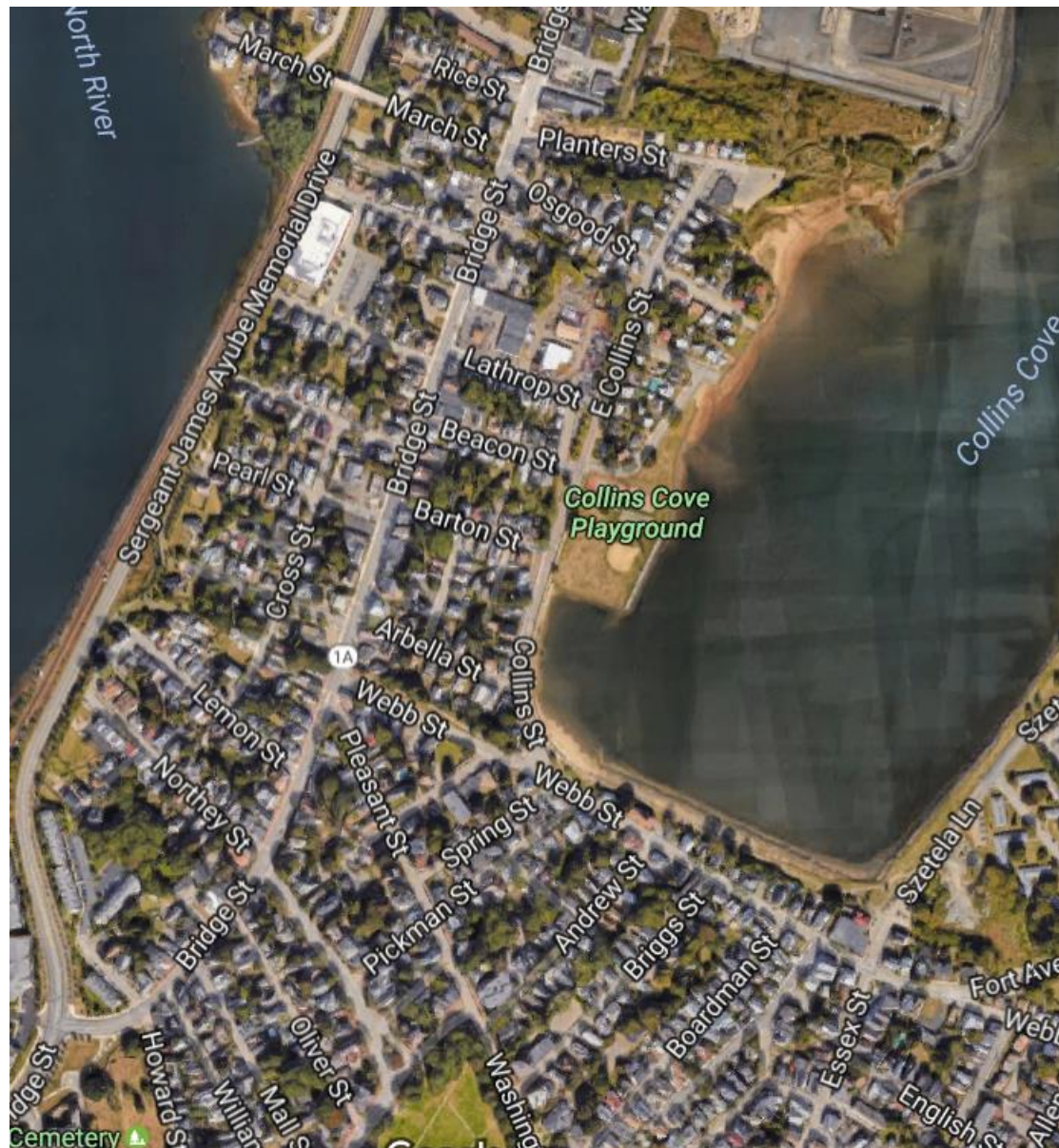

**Work Scope Summary:**

1. Cold plain heaved areas of existing court
2. Remove or grind down curb around perimeter of existing court along North and West sides where the court will be expanded.
3. Apply tack coat. Level low areas. Repair cracks and seal of existing court.
4. Create new court surface in grassy/curb areas within existing fence
  - a. Remove grass and dirt from area to a depth required to ensure even court.
  - b. Furnish and Install 4" of dense grade base
  - c. Furnish, install, and compact an intermediate course of asphalt, 1.5"-2" thick
5. Ensure existing court and new court are the same level.
6. Furnish, install and compact 1.75"- 2" or asphalt to existing and new surfaces. This amount may vary slightly in order to ensure an even surface between old and new court.
7. Ensure a minimum of 2 weeks to allow asphalt to cure.
8. Wash court, ensure court is level, checking for "bird baths". Use court grade filler to ensure level surface as needed.
9. Repaint court as outlined in below – 4 courts total (including striping). Two coats minimum. Colors as chosen by City. Textured paint striping. Sufficient time must be used between coatings to ensure paint dries to manufactures' specifications.
  - a. Paint must be applied to manufacturer's specification.
  - b. Paint must be for tennis court use, exterior, 100% acrylic.

**A. Court Specifications**

The dimensions and measurements for the standard pickleball court are:

- A.1. The court shall be a rectangle 20 feet wide (6.10 m) and 44 feet long (13.41 m) for both singles and doubles matches.
- A.2. A total playing area 30 feet wide (9.14 m) and 60 feet long (18.28 m) is the minimum size that is recommended.
- A.3. Court measurements shall be made to the outside of the lines. The lines should be 2 inches (5.1 cm) in width and the same color, clearly contrasting with the color of the court surface.

**B. Lines and Areas**

The lines and areas of the standard pickleball court are:

- B.1. Baselines. The baselines are the lines parallel to the net at each end of the court.
- B.2. Sidelines. The sidelines are the lines perpendicular to the net on each side of the court.
- B.3. Non-Volley Line. The non-volley line is the line on each side of the net between the sidelines and parallel to the net. These lines are located 7 feet (2.13 m) from the net.
- B.4. Non-Volley Zones. The non-volley zone is the area of the court bounded by the two sidelines, the non-volley line, and the net. The non-volley line and the sidelines are included in the non-volley zone.
- B.5. Centerlines. The centerline is the line on each side of the net bisecting the area between the non-volley line and the baseline.
- B.6. Service Courts. The service courts are the areas on either side of the centerline, bounded by the non-volley line, the baseline, and the sideline.

B. 7 See attached Layout of Pickleball Court

- Price should include cost of removing and replacing a portion of the fence if needed to resurface.
- Price should include clean up, reseeding (if grass disturbed), and proper disposal of all materials.
- Prices should include prevailing wage and comply with contract, attached.
- Duration, no more than 6 weeks.

**Add Alt 1 (See specifications below)**

Demolition, removal, and proper disposal or recycling of existing fence around tennis court. Replace with new chain link fence, 6-foot height. 365 linear feet. 2 openings shall be provided. Openings shall have a minimum clear opening of 48 in (815 mm). Openings shall be ADA compliant, with no barrier for access.

See chain link specifications and Fence Post Section.

Use extruded and bonded vinyl coated 9 gauge wire, mesh size should be no more than 2 inches diameter.

**Add Alt. 2**

Installation of net and poles: please price per net, 4 total.

**C. Net/Pole Specifications**

C.1. Material. The net may be made of any netted material.

C.2. Net Size. Net Posts placed 12" outside the sidelines. The net length shall be at least 20 feet (6.1 m) extending from one sideline to the other. The net width shall be at least 2 feet (0.8 m).

C.3. Mesh Size. The net's mesh size must be sufficiently small to prevent a pickle ball from passing through it.

C.4. Height. The net shall be suspended over the center of the court and shall be 36 inches (0.914 m) high at the sidelines and 34 inches (0.86 m) high at the center of the court.

C.5. Center Strap. A center strap shall be placed at the center of the net to enable easy adjustment to the 34 in. (0.86 m) requirement at center.

C.6. Net Edge. The top of the net should be edged with a 2 inch (5 cm) white binding over a cord or cable running through the binding. This binding must rest upon the cord or cable.

C.7. Posts. Net posts should be placed outside the sidelines. Recommended placement is 12 inches (30.48 cm) from the sideline. Posts should be integrated into the new surface.

C 8. Please see attached Pickleball Net Elevations

**Add Alt:3**

From the sidewalk along East Collins St. to the pickle ball court, and then to the basketball court, install a new accessible pathway. No paint is required. Asphalt shall be of lighter color, and shall be 25' long and 4 feet across. Installation shall be 6" deep cut into existing turf and removal of turf, with 4 inches of gravel and 2" of asphalt finish. Appropriate accessible connections to the new pickleball court, basketball court, and existing structure shall be insured.

- Approximate length of 85' by 4' or 340 sq. ft.

## **SPECIFICATIONS -CHAIN LINK FENCE**

### **PART 1 - GENERAL**

#### **1.1 DESCRIPTION**

- A. The WORK under this Section includes providing all labor, materials, tools and equipment necessary for furnishing and installing chain link fencing, as shown on the Drawings.

### **PART 2- PRODUCTS**

#### **2.1 MATERIALS**

- A. Fencing materials shall conform to AASHTO M 181. Sizes of posts, gate frames, rails and braces shall conform to the dimensions and weights shown in Table No. 1. Portland cement concrete shall conform to Section 03301 – Structural Concrete.

**TABLE NO. 1**

<b>USE</b>	<b>NOMINAL PIPE SIZE INCHES</b>
End, corner and pull posts for fabric heights: five (5) feet or less	2
Interior bracing for fabric heights: five (5) feet or less	1
Rail and post braces	1-1/4
Intermediate posts for fabric heights: five (5) feet or less	1-1/2

- B. Sizes of posts, gate frames, rails and braces for fabric heights over five feet shall be shown on the Drawings.
- C. Post tops shall consist of ornamental tops. The post tops shall fit over the outside of the posts and shall exclude moisture from the tubular posts.
- D. Stretcher bars shall not be less than 3/16" by 3/4", and shall be of lengths one-inch less than the full height of the fabric with which they are to be used. The stretcher bars shall be arranged for attaching the fabric to all terminal posts by threading through the fabric, by bands, or by other positive mechanical means. One stretcher bar shall be provided for each gate, and end post and two for each corner and pull post.
- E. Ties or clips of adequate strength shall be provided in sufficient number for attaching the fabric and stretcher bars to all terminal posts at intervals not exceeding 15 inches.
- F. Bands or clips of adequate strength shall be provided in sufficient number for attaching the fabric and stretcher bars to all terminal posts at intervals not exceeding 15 inches.
- G. Posts. Interior posts shall be of the length required for a footing depth of three feet. End posts shall be of the length required for a footing depth of four feet. All posts shall be tubular.

- H. Reinforcing Wires. Top reinforcing wire shall be provided. The reinforcing wires shall be of coiled spring wire not less than seven gauge plus, or minus 0.005-inch in diameter. Ties or clips shall be provided for attaching each wire to the fabric at intervals not exceeding two feet.
- I. Portland cement concrete shall conform to Section 03302 - Concrete Structures.
- J. Mesh and wire size shall be two-inch mesh, 0.148-inch in diameter.

### **PART 3 - EXECUTION**

#### **3.1 GENERAL**

- A. All trees, brush, and other obstacles that would interfere with the construction of the fence shall be removed and disposed of as directed by the ENGINEER.
- B. Prior to installing the fence, the existing ground along the line of the fence location shall be graded to a smooth, uniform surface, to the extent that no abrupt changes in grade exist between adjacent fence posts.
- C. All posts shall be set in Portland cement concrete footings. The tops of the footings shall be level with the ground, shall be crowned to provide drainage, and shall be troweled smooth. Concrete footings shall be eight inch diameter. The footings shall be allowed to cure for a period of at least seven days before any stress is applied.
- D. The posts shall be set vertical and shall be of uniform and equal height above the ground, with a maximum horizontal spacing of ten feet, center-to-center. The chain link fabric shall be fastened to the top reinforcing wire, and the lower edge of the fabric shall be fastened to the bottom tension wire.
- E. For fabric heights of six feet or more, a 1 1/4" inch top rail shall be provided. Top rails for fabric heights less than six feet, and intermediate brace rails shall be provided, if shown on the Drawings.
- F. At each location where an electric transmission, distribution or secondary line crosses any of the types of fences covered by these Specifications, the CONTRACTOR shall furnish and install a ground rod and connection to the fence conforming to the requirements of Section Nine of the National Electric Safety Code.
- G. Ground rods and connectors shall be placed at minimum intervals of 400 feet in length, one ground rod with connection to the fence shall be required.
- H. Grading. The fence shall be constructed to follow a smooth profile. Nowhere, however, throughout the fence length shall be the distance between the ground surface and the bottom tension wire be greater than four inches, nor less than two inches. Where excavation is necessary to meet this requirement, the ground will be graded level not less

than one foot on either side of the fence. Grading for all specific conditions shall be such that water will not be allowed to pond in the immediate area of the fence.

- I. General Appearance. All runs of fence shall present the same general appearance. The product of one manufacturer only will be accepted, except for items which do not influence the appearance of the completed fence. The fence shall be the product of a manufacturer who has demonstrated by actual installations of a similar nature, that its product is the type required. No used, re-rolled, or open seam steel will be permitted in posts, gate frames, rails or braces.

**END OF SECTION**



# Suggestions for Laying Out a Pickleball Court



The diagram shows half of a pickleball court on one side of the net. The following steps should be used to lay out half of the court and then repeated for the half of the court on the other side of the net.

1. Determine the location of the net. It should be a straight line 22 feet long (6.7056 meters). 20 feet (6.096 meters) between the sidelines with an additional foot on each end to extend to the net posts). Outdoor courts in the United States should generally be aligned with the long axis in the north-south direction. However, courts in the southern third of the U.S. should be aligned 15-25 degrees west of true north to minimize the effects of the afternoon sun in the winter.
2. Locate the center of the net (point C on the diagram) and then measure 10 feet (3.048 meters) to points A and B (the sidelines of the court).
3. Anchor a measuring tape at point A and another tape at point B. The measuring tape down the sideline should be 22 feet (6.7056 meters) and the diagonal tape should measure 29 feet-8  $\frac{3}{4}$  inches (9.062 meters). Pull both tapes tight to meet at point D.
4. Repeat step 3 on the opposite side of the court to locate point E.
5. As a double check, verify that the distance between points D and E is 20 feet (6.096 meters).
6. Mark the center of the baseline at point F.
7. The non-volley zone line is located at 7 feet (2.1336 meters) from the net and is located entirely within the 7-foot non-volley zone.
8. All lines should be 2 inches (0.0508 meters) wide.
9. The total overall playing surface should be at least 30 feet (9.144 meters) by 60 feet (18.288 meters) for recreational play. The preferred size for tournament play is 34 feet (10.3632 meters) by 64 feet (19.5072).

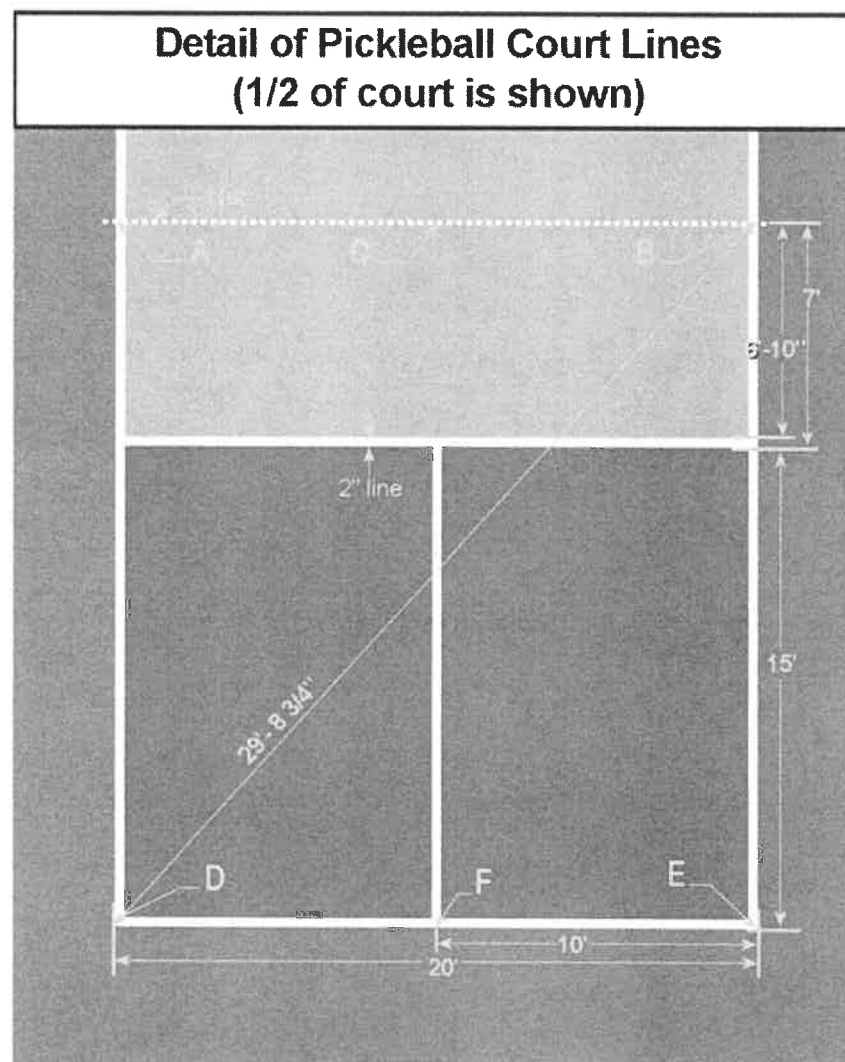

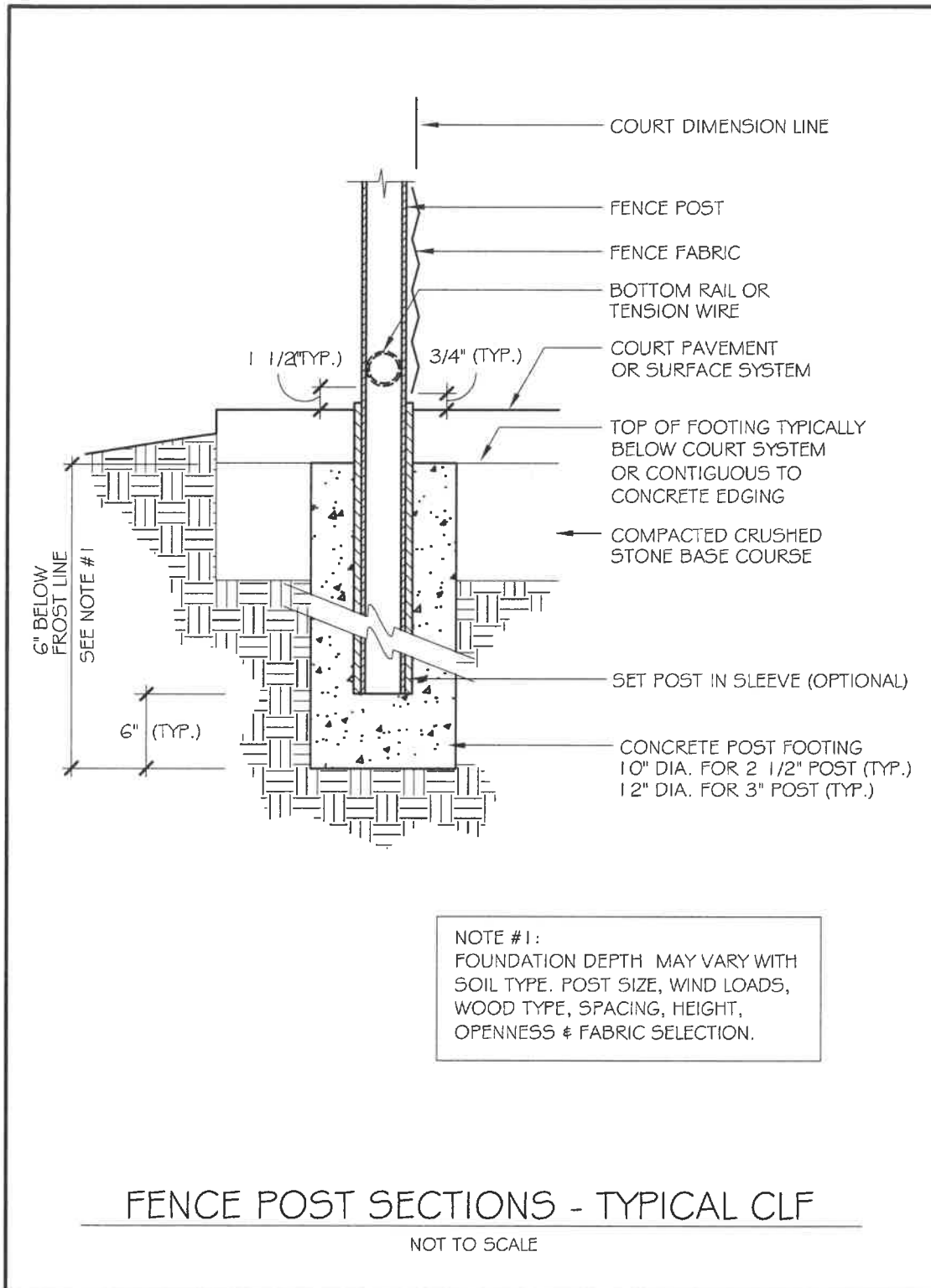

21FPOST.AVL.16

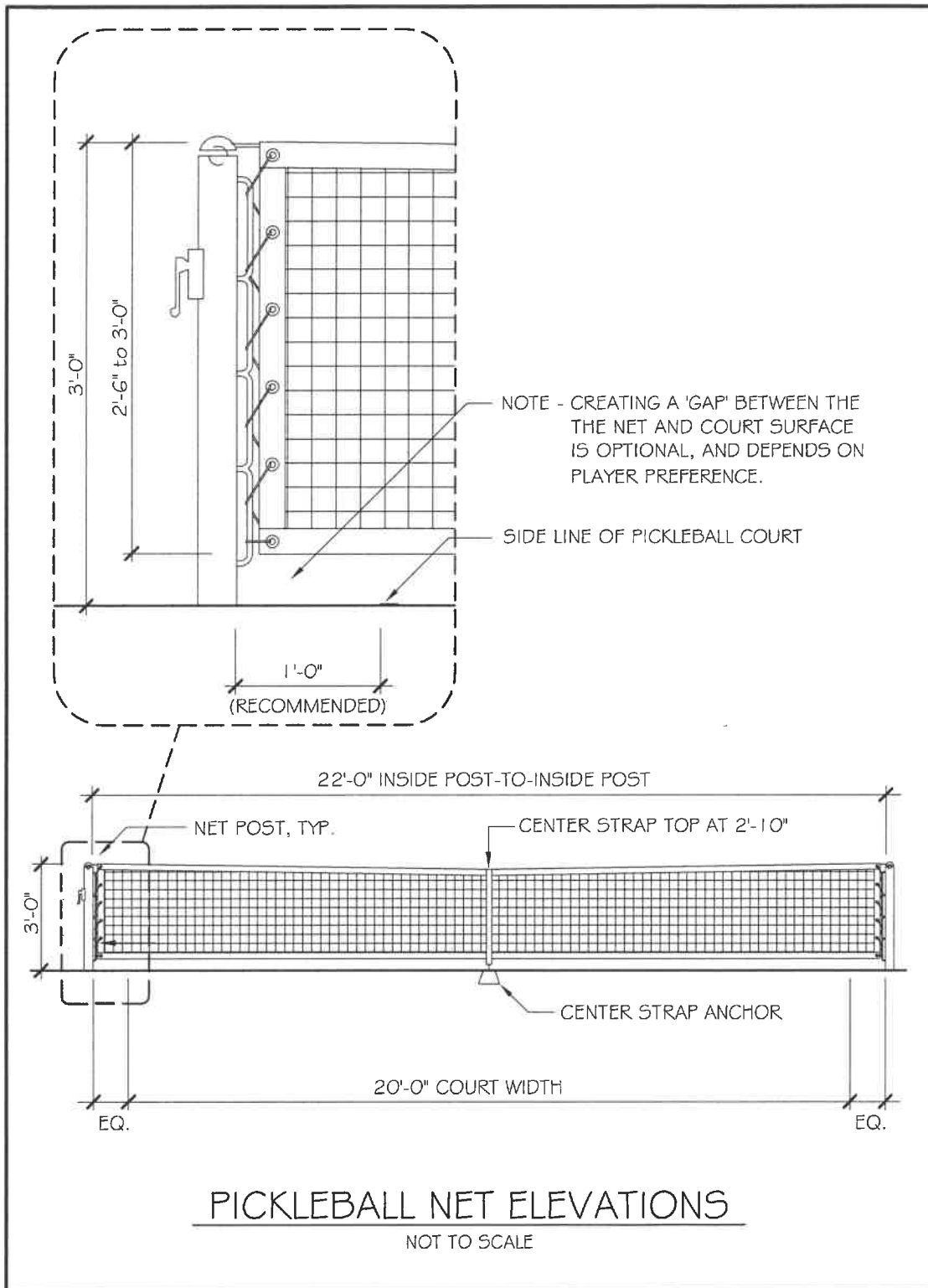

## SPECIAL PROVISIONS

### **CITY OF SALEM, MASSACHUSETTS**

### **CONTRACT NO. S-36**

**Project Name: Collins Cove Pickle Ball Court**

#### SCOPE OF WORK

The work to be done under this Contract is described on in the Scope of Work dated xxxx and the contract dated xxx and other incidental items of work listed in the bid and as described within the specifications. These provisions do not override any local, state, or federal law or regulation. The City Director, may determine in writing, that certain provisions (that are not required by any local, state, or federal law) are not applicable or may approve alternative solutions.

The project limits are as follows:

Please see attached site plan for the area of the existing Tennis Court and associated areas.

Work under this Contract shall be paid for at the Contract Unit Price bid under each item, which price and payment shall constitute full compensation for furnishing all materials, labor, equipment, etc., required for the satisfactory completion and acceptance of the work in accordance with all applicable laws and regulations. The following provisions shall be adhered to unless deemed not applicable by the City Director.

#### WORK SCHEDULE

Work on this project is restricted to a normal five-day week, with the Prime Contractor and all subcontractors working on the same shift. No work will be allowed on the project on Saturdays, Sundays and Holidays. Work hours shall be within 7AM to 7PM. Changes to these restrictions must be approved in writing by the City Director.

#### PROVISIONS FOR TRAVEL AND PROSECUTION OF WORK

Before starting any work under this Contract, the Contractor shall submit a Schedule of Operation. This work schedule shall include a plan of his construction procedures, scheduling details for completing the work, and proposed safety and other measures the company will use during the prosecution of the work. Approval of this Schedule of Operation by the City of Salem is required prior to commencement of any construction activity.

The Contractor shall coordinate his work with the work to be done by the Public Utilities or other agencies, and he/she shall so schedule his operations as to cause the least interruption to the normal operation of the park.

Prior to commencement of work, the Contractor shall be responsible for obtaining all necessary permits.

Attention is further directed to the following provisions unless otherwise directed by the City:

1. A sign must be posted on the site for the duration of the project, stating: "Pickleball Court Construction Project, City of Salem, Mayor Kimberley Driscoll". This sign shall be a minimum size of 2 feet by 2 feet and will be approved by the City Director prior to installation.
2. In addition, if this project is funded by the Community Preservation Act, the Contractor will be provided a sign by the City that they will install for the duration of the project.

The Contractor may be required to temporarily suspend operations when such are considered by the Director for reasons of safety.

Particular care shall be taken to establish and maintain methods and procedures, which will not create unnecessary or unusual hazards to public safety. All normal pedestrian and vehicular traffic within the park shall be maintained by proper scheduling of work. The convenience of the general public along and adjacent to the street shall be provided for in an adequate and satisfactory manner. Access shall be maintained to all other parts of the park not part of this project. The placement of necessary devices will be for daily work periods and shall be removed immediately after the conclusion of work operations. Signs are to be kept clean at all times.

The Contractor shall provide, place and erect all necessary barricades and warning signs and maintain adequate lights and illumination therefore. He/She shall be held responsible for all damage to the work due to any failure of signs and barricades needed to protect the work from traffic, pedestrians or other causes.

The castings of all structures, which are required to be set or reset under the pertinent items of this Contract or by others, shall be set complete in place to the established grade before placement of other layers.

#### COOPERATION BY CONTRACTOR

Attention is directed to the provisions relating to rights of public corporations and municipal departments to enter the site of the improvement and alter, replace, and/or install facilities at some time when the Contractor will be prosecuting other required work contiguous thereto.

#### INSPECTION OF WORK

The Contractor is advised that the City of Salem will be provided with a schedule of operations and will, at various times, be on-site to inspect procedures and give directions. For the purpose of observing work that affects their respective properties, inspectors for public agencies and utility companies shall be permitted access to the work, but all official orders and directives to the Contractor will be issued by the Director. The Contractor shall be responsible for the cost of any and all electrical inspections.

## PUBLIC SAFETY

The contractor shall be required to provide safe and convenient access to all abutters during the prosecution of work. Necessary access for fire apparatus and other emergency vehicles shall be maintained at all times.

Trenches and holes shall not be excavated in traveled ways until all materials and equipment required for such work are at the site and available for immediate use. When work is not in progress, trenches and holes in areas subject to public travel shall be covered with steel plates capable of safely sustaining a 36.5 ton truckload with impact without additional compensation. The work in each trench shall be practically continuous, with the placing of conduit or pipe, backfilling and patching of the surface closely following each preceding operation.

Particular care shall be taken to establish and maintain methods and procedures, which will not create unnecessary or unusual hazards to public safety. The contractor may be required to temporarily suspend operations when such are considered by the City of Salem to be a hazard to traffic.

The contractor shall provide, place and erect all necessary barricades and warning signs and maintain adequate lights and illumination therefore. He/She shall be held responsible for all damage to the work due to any failure of signs and barricades needed to protect the work from traffic, pedestrians or other causes.

Signs having messages that are irrelevant to normal traffic conditions will be removed or properly covered at the end of each work period. Signs are to be kept clean at all times, and legends shall be distinctive and unmarred.

All automotive equipment not protected by traffic control devices that is working on a project which is open to traffic shall have one amber flashing or strobe warning light mounted on the cab roof or on the highest practical point of the machinery. These lights shall be in operation whenever the equipment is working on the highway and/or traveling in the work area at speeds less than 25 MPH.

All vehicles, except passenger cars, which are assigned to the project which operate at speeds of 25 MPH or less shall have an official slow-moving vehicle emblem displaying in accordance with the provisions of Section 7 of Chapter 90 of the General Laws as amended by Chapter 684 of the Acts of 1970.

Flashers must be visible to both oncoming and overtaking vehicular traffic and shall have a light source of 32 minimum candlepower and a flashing frequency of 50-60 times per minute.

All personnel who are working on the traveled way or breakdown lane and who are not protected by traffic control devices shall wear approved safety vests.

The contractor shall at all times, until written acceptance of the physical work by the City of Salem be responsible for the protection of the work and shall take all precautions for preventing injuries to persons or damage to property on or about the project.

#### NOTICE OF OWNERS OF UTILITIES

As applicable, written notice shall be given by the Contractor to all public service corporations or municipal and State officials owning or having charge of publicly or privately owned utilities of his intention to commence operations affecting such utilities at least one week in advance of the commencement of such operations. The Contractor shall, at the same time, file a copy of such notice with the Engineer.

Following is a list of Utility Companies and others who may be involved in this project:

City of Salem  
Department of Public Service  
5 Jefferson Avenue  
Salem, MA 01970

Mr. David Knowlton, P.E.  
Director

National Grid  
25 Research Drive  
Westborough, MA 01582

Ayodele Osimboni  
508-389-3657

Keyspan Energy Delivery  
52 Second Avenue  
Waltham, MA 02451

Mr. Dennis Peri  
781-466-5241

Verizon  
1166 Shawmut Avenue  
New Bedford, MA 02746

Ms. Karen Nunes  
508-991-3522

Salem Engineering Department  
120 Washington Street  
Salem, MA 01970

Mr. David Knowlton, P.E.  
City Engineer  
978-745-9595

Comcast  
676 Island Pond Road  
Manchester, NH 03109

Ms. Stacey Charest  
603-628-3732

AT&T Local Network Service  
157 Green Street, Suite 2  
Foxborough, MA 02035

Mr. Scott Ferreira  
508-216-0059

Salem Fire Department  
48 Lafayette Street  
Salem, MA 01907

Chief David W. Cody  
978-744-6990

Salem Police Department  
Salem, MA 01907

Chief Mary Butler  
978-744-0171

The Contractor shall make his own investigation to assure that no damage to the existing structures, drainage lines, electrical lines, and other utilities will occur as a result of his operations.

The Contractor shall notify "Mass. DIG SAFE" and procure a DIG SAFE number of each location prior to disturbing ground in any way.

**"DIG SAFE" call center: Telephone 1-800-344-7233**

### SAFETY

The providing of safety controls for construction operations shall be considered incidental to this contract and the costs for safety controls shall be included in the unit bid price for those contract items requiring such controls.

- A. This project is subject to the Safety and Health regulations of the U.S. Department of Labor set forth in 29 CFR, Part 1926, and to the Massachusetts Department of Labor and Industries, Division of Industrial Safety "Rules and Regulations for the Prevention of Accidents in Construction Operations (454 CMR 10.0 et. seq.)." Contractors shall be familiar with the requirements of these regulations.

### SANITARY REGULATIONS

- A. The Contractor shall provide adequate sanitary facilities for the use of those employed on the Work. Such facilities shall be made available when the first employees arrive on the site of the Work, shall be properly secluded from public observation, and shall be constructed and maintained during the progress of the Work in suitable numbers and at such points and in such a manner as may be required.
- B. The Contractor shall maintain the sanitary facilities in a satisfactory and sanitary condition at all times and shall enforce their use. He/She shall rigorously prohibit the committing of nuisances on the site of the Work, on the lands of the Owner, or any adjacent property.

### PROCEDURES FOR SUBMITTALS

- A. Equipment. Final cutsheets and specifications for materials and equipment must be submitted for City Approval. See below for more information.
- B. Subcontractors: Any subcontractor must be submitted for City Approval, including name, experience, and TaxID.



- C. Warranties, Maintenance or Product Manuals: These must be submitted to the City. Final approval will not be granted until these materials are delivered.
- D. As-Built: Final as-builts will be provided to the City, as applicable.

#### OVERLOADED TRUCKS

The City of Salem will not accept any materials delivered to any project in motor vehicles or semi-trailer units that exceed the legal maximum weight allowed for the particular class, as specified in Section 19A of Chapter 90 of the General Laws of Massachusetts.

#### MATERIAL REMOVED AND STACKED

The Contractor shall carefully remove and store all City owned materials at a site designated on the project by the Director for their subsequent removal, transportation to and stacking by the Contractor at a City-owned facility.

Any materials damaged or lost during or subsequent to removal shall be replaced in kind by the Contractor without additional compensation.

All surplus materials resulting from excavation and not needed for use on the project, as determined by the Director, shall be disposed of by the Contractor outside and away from the limits of the project, subject to the regulations and requirements of local authorities governing the disposal of such materials at no additional compensation.

#### REJECTED MATERIALS AND DEFECTIVE WORK

- A. Materials furnished by the Contractor and condemned by the Director as unsuitable or not in conformity with the specifications shall forthwith be removed from the work by the Contractor, and shall not be made use of elsewhere in the work.
- B. Any errors, defects or omissions in the execution of the work or in the materials furnished by the Contractor, even though they may have been passed or overlooked or have appeared after the completion of the work, discovered at any time before the final payment is made hereunder, shall be forthwith rectified and made good by and at the expense of the Contractor and in a manner satisfactory to the Director.
- C. The Contractor shall reimburse the Owner for any expense, losses or damages incurred in consequence of any defect, error, omission or act of the Contractor or his employees, as determined by the Director, occurring previous to the final payment.

#### SITE INVESTIGATION

The Contractor acknowledges that he or she has satisfied himself as to the conditions existing at the site of the work, the type of equipment required to perform this work, the quality and quantity of the materials furnished insofar as this information is reasonably ascertainable from an

inspection of the site, as well as from information presented by the Contract Documents made a part of this contract. Any failure of the Contractor to acquaint themselves with available information will not relieve him or her from the responsibility for estimating properly the difficulty or cost of successfully performing the work. The Owner assumes no responsibility for any conclusion or interpretation made by the Contractor is further directed to make any and all questions known to the Director.

#### MATERIALS - SAMPLES - INSPECTION

- A. Unless otherwise expressly provided in the Contract Documents, only new materials and equipment shall be incorporated in the Work. All materials and equipment furnished by the Contractor to be incorporated in the Work shall be subject to the inspection of the Director or his/her designee. No material shall be processed or fabricated for the Work or delivered to the work site without prior concurrence of the Directors.
- B. As soon as possible after execution of the AGREEMENT, the Contractor shall submit to the Engineer the names and addresses of the manufacturers and suppliers of all materials and equipment he/she proposes to incorporate into the Work. When shop and working drawings are required as specified below, the Contractor shall submit, prior to the submission of such drawings, data in sufficient detail to enable the Engineer to determine whether the manufacturer and/or the supplier have the ability to furnish a product meeting the Contract Documents. As requested, the Contractor shall also submit data relating to the materials and equipment he/she proposes to incorporate into the Work in sufficient detail to enable the Engineer to identify and evaluate the particular product and to determine whether it conforms to the Contract requirements. Such data shall be submitted in a manner similar to that specified for submission of shop and working drawings.
- C. Facilities and labor for the storage, handling, and inspection of all materials and equipment shall be furnished by the Contractor. Defective materials and equipment shall be removed immediately from the site of the Work.
- D. If the Engineer so requires, either prior to or after commencement of the Work, the Contractor shall submit samples of materials for such special tests as the Engineer deems necessary to demonstrate that they conform to the Specifications. Such samples, including concrete test cylinders, shall be furnished, taken, stored, packed, and shipped by the Contractor as directed. The Contractor shall furnish suitable molds for making concrete test cylinders. Except as otherwise expressly specified, the Owner shall make arrangements for, and pay for, the tests.
- E. All samples shall be packed so as to reach their destination in good condition, and shall be labeled to indicate the material represented, the name of the building or work and location for which the material is intended, and the name of the Contractor submitting the sample. To ensure consideration of samples, the Contractor shall notify the Engineer by letter that the samples have been shipped and shall properly

describe the samples in the letter. The letter of notification shall be sent separate from and should not be enclosed with the samples.

- F. The Contractor shall submit data and samples, or place his orders, sufficiently early to permit consideration, inspection and testing before the materials and equipment are needed for incorporation in the Work. The consequences of his failure to do so shall be the Contractor's sole responsibility.
- G. In order to demonstrate the proficiency of workmen, or to facilitate the choice among several textures, types, finishes, surfaces, etc., the Contractor shall provide such samples of workmanship of wall, floor, finish, etc., as may be required.
- H. When required, the Contractor shall furnish to the Engineer in triplicate sworn copies of manufacturer's shop or mill tests (or reports from independent testing laboratories) relative to materials, equipment performance ratings, and concrete data.
- I. After review of the samples, data, etc. the materials and equipment used on the Work shall in all respects conform therewith.

#### MEASUREMENT OF MATERIALS

All delivery slips for materials must be submitted on automated printed tickets. Hand-written tonnage slips will not be accepted.

All deliver slips must be signed by the Director and a copy of each slip must be given to the Director or their designee at the time each load is delivered. Each slip must contain the following information:

- 1. Equipment Delivered
- 2. Quantity
- 3 The time of day upon leaving the plant.

#### FINAL CLEANUP

Before acceptance by the Owner, the Contractor shall perform a final cleanup to bring the construction site to its original or specified condition. This cleanup shall include removing all trash and debris off of the premises. Any areas that were grass must be leveled and reseeded. Before acceptance, the condition of the site shall be approved by the City Director.

**END OF SECTION**

## **PART 4. TERMS AND CONDITIONS**

### **4.1 TERM OF CONTRACT**

The performance period for any contract that results from this shall commence on or around May 3, 2017 and be complete by May 30, 2017.

### **4.2 ASSIGNMENTS AND SUBCONTRACTING**

The selected vendor shall not assign, sell, subcontract or otherwise transfer any interest in this contract without the prior written consent of the City. The successful bidder shall be fully responsible to the City for the acts and omissions of his subcontractor, and of persons either directly or indirectly employed by them, as he is for the acts and omissions of persons directly employed by him.

### **4.3 PAYMENT**

The City shall make every effort to furnish payment within thirty (30) days of receipt of a reasonably detailed invoice. Any invoice received must reference the contract number. Nothing contained in the contract shall create any contractual relation between any subcontractor and the City of Salem. The Successful Bidder shall cause appropriate provision to be inserted in all subcontracts relative to the work to require compliance by each subcontractor with the application provisions of the Contract for the improvements embraced in the site preparation.

Invoicing for all work must be done weekly and must be accompanied by copies of original bills for material used. Billing must separate labor and itemize materials

**Weekly payroll record reporting forms (prevailing wage) and signed statement of compliance (form attached) must be submitted with all billing.**

### **4.4 INSURANCE REQUIREMENTS**

General- The Vendor shall before commencing performance of the Contract be responsible for providing and maintaining insurance coverage in force for the life of the Contract of the kind and in adequate amounts to secure all of the obligations under the Contract and with insurance companies licensed to write insurance in the Commonwealth of Massachusetts. All such insurance carried shall not be less than the kinds and amounts designated herein, and the Vendor agrees that the stipulation herein of the kinds and limits of coverage shall in no way limit the liability of the Vendor to any such kinds and amounts of insurance coverage. All policies issued shall indemnify and save harmless the City of Salem, its agents and employees from any and all claims for damages to persons or property as may rise out of the performance of this Contract.

Vendor's Comprehensive General Public Liability and Property Damage Liability Insurance - The Vendor shall carry Comprehensive General Liability Insurance providing for a limit of not less than Five Hundred Thousand Dollars (\$500,000.00) for all damages arising out of bodily injury to or death of one person, and subject to that limit for each person, a total limit of not less than One Million Dollars (\$1,000,000.00) for all damages arising out of bodily injuries or death of two or more persons in any one accident; and Vendor's Comprehensive Property Damage Liability Insurance providing for a limit of not less than Five Hundred Thousand Dollars (\$500,000.00) for all damages arising out of injury to or destruction of property in any one accident, and subject to that limit per accident, a

total (or aggregate) limit or not less than One Million Dollars (\$1,000,000.00) for all damages arising out of injury to or destruction of property during the policy period.

Comprehensive Automotive and Property Damage Insurance - The Vendor shall carry Automobile Insurance covering all owned vehicles, hired vehicles or non-owned vehicles under the control of the Vendor while performing work under the Contract in the amount of not less than Five Hundred Thousand Dollars (\$500,000.00) for all damages arising out of bodily injuries to or death of one person and subject to that limit for each person, a total of not less than One Million Dollars (\$1,000,000.00) for all damages arising out of bodily injuries to or death of two or more persons in any one accident; and Property Damage coverage in the amount of not less than Five Hundred Thousand Dollars (\$500,000.00) for all damages to or destruction of property.

The Vendor must carry Workman's Compensation Insurance in the amounts prescribed under Massachusetts State Law and meet all other City and State Laws and Regulations.

No cancellation(s) of such insurance, whether by the insurer or by the insured party shall be valid unless written notice thereof is given by the parties proposing cancellation to the other party and to the City of Salem at least fifteen (15) days prior to the intended effective date thereof, which date shall be expressed in said notice, which shall be sent by registered mail, return receipt requested. These provisions shall apply to the legal representative(s), trustee in bankruptcy, receiver, assignee, trustee, and successor(s) in interest of the Vendor.

All insurance coverage shall be at the sole expense of the Vendor and shall be placed with such company as may be acceptable to the City of Salem and shall constitute a material part of the contract documents.

Failure to provide written proof to City and continue in force such insurance as aforesaid shall be deemed a material breach of the contract, and may constitute sufficient grounds for immediate termination of the same.

#### **4.5 CHANGE ORDERS AND ADJUSTMENTS**

Any request for a change order or adjustment must be submitted in writing and contain, an explanation of the need for the change order, a statement of work including a cost breakdown of each addition, and a statement that the change order is in the best interest of the awarding authority. The City is not obligated to pay for change orders that are not approved in writing, by the original contract signatories. Three (3) copies of the change order shall be required.

#### **4.6 INDEMNIFICATION**

Unless otherwise provided by law, the Vendor will indemnify and hold harmless the City against any and all liability, loss, damages, costs or expenses for personal injury or damage to real or tangible personal property which the City may sustain, incur or be required to pay, arising out of or in connection with the performance of the Contract by reason of any negligent action/inaction or willful misconduct by the Contractor, its agents, servants or employees.

#### **4.7 FEDERAL AND STATE LAW**

The selected contractor shall comply with all applicable Federal, State and Local laws and ordinances.

#### **4.8 STATEMENT OF WORK**

Except as otherwise specifically stated in the bid and contract documents the selected contractor shall secure, at its own expense, all necessary permits and licenses and comply with all city and state codes and regulations. The selected contractor shall provide and pay for all materials, equipment, labor, tools, temporary construction of every nature, charges, levies, fees, or other expenses incurred and all other services and facilities of every nature whatsoever for his performance of the Contract within the specified time, and required for this project. The selected contractor must provide all materials and equipment free of any lien, claim or encumbrance.

#### **4.9 SAMPLE CONTRACT**

See 'Sample Contract' attached.

**ATTACHMENT A**  
**SAMPLE CONTRACT**

CITY OF SALEM  
CONTRACT FOR SERVICES  
Over \$10,000

This agreement is made and entered into by and between the City of Salem (hereinafter the CITY), a municipal corporation organized and existing under the laws of the Commonwealth of Massachusetts, and XXXXXXXXXXXXXXXXXXXX (hereinafter the CONTRACTOR).

**ARTICLE I. DEFINITION.**

This CONTRACT as used herein shall mean these articles, and the “contract documents” which include but are not limited to the following identified items and all documents, and forms submitted therewith, or attached hereby.

- ☐ Attachment A: Scope of Services, and/or other bid package materials
- ☐ Attachment B: Additional Contract Terms and Conditions
- ☐ Attachment C: Statement of Corporate Authority
- ☐ Addenda: N/A

**ARTICLE II. AMOUNT AND DURATION.**

This CONTRACT in an amount not to exceed XXXXXXXXXXXX (\$XXXXXXXX) shall commence upon issuance of the Notice to Proceed and shall be complete within XXXX (XX) calendar days, unless a written amendment to renew or extend this CONTRACT is executed in accordance with the provisions of this CONTRACT.

**ARTICLE III. PERFORMANCE.**

The Contractor agrees to provide all goods and/or services set forth in Invitation for Bids, Documents, Scope of Services, and the CONTRACTOR’s bid X-XX and/or as outlined in ATTACHMENT A - SCOPE OF SERVICES.

**ARTICLE IV. TERMINATION.**

Without Cause. The CITY may terminate this CONTRACT on sixty (60) calendar days notice, or may suspend this CONTRACT for up to sixty (60) calendar days upon receipt of notice, when in the best interests of the City by providing notice to the CONTRACTOR, which shall be in writing and shall be deemed delivered and received when given in person to the CONTRACTOR, or when received by fax, express mail, certified mail return receipt requested, regular mail postage prepaid or delivered by any other appropriate method evidencing actual receipt by the CONTRACTOR.

For Cause. If the CONTRACTOR is determined by the CITY to be in default of any term or condition of CONTRACT, the CITY may terminate this contract on thirty (30) days notice by providing notice to the CONTRACTOR, which shall be in writing and shall be deemed delivered and received when given in person to the CONTRACTOR, or when received by fax, express mail, certified mail return receipt requested, regular mail postage prepaid or delivered by any other appropriate method evidencing actual receipt by the CONTRACTOR. If the CITY is determined by the CONTRACTOR to be in default of any term or condition of this CONTRACT the CONTRACTOR may terminate this contract on thirty (30) days

notice by providing notice to the CITY, which shall be in writing and shall be deemed delivered and received when given in person to the CITY, or when received by fax, express mail, certified mail return receipt requested, regular mail postage prepaid or delivered by any other appropriate method evidencing actual receipt by the CITY.

Default. The following shall constitute events of default under this CONTRACT: a) any material misrepresentation made by the CONTRACTOR to the CITY, b) any failure to perform any of its obligations under this CONTRACT including, but not limited to the following: (i) failure to commence performance of this CONTRACT at the time specified in this CONTRACT due to a reason or circumstance within the CONTRACTOR'S reasonable control, (ii) failure to perform this CONTRACT with sufficient personnel and equipment or with sufficient material to ensure the completion of this CONTRACT within the specified time due to a reason or circumstance within the CONTRACTOR'S reasonable control, (iii) failure to performance this CONTRACT in a manner reasonably satisfactory to the CITY, (iv) failure to promptly re-perform with reasonable time the services that were rejected by the CITY as unsatisfactory, or erroneous, (v) discontinuance of the services for reasons not beyond the CONTRACTOR'S reasonable control, (vi) failure to comply with a material term of this CONTRACT, including, but not limited to, the provision of insurance and nondiscrimination, and (vii) any other acts specifically and expressly stated in this CONTRACT as constituting a basis for termination of this CONTRACT, and (viii) failure to comply with any and all requirements of state law, and/or regulations, and City ordinances, and/or regulations.

#### **ARTICLE V. REMEDIES OF THE CITY.**

The CITY may deduct the cost of any substitute contract or performance for expenses, losses, and all damages, including incidental and consequential damages as a result of any event of non-conformance or non-performance of the CONTRACTOR in complying with the terms of this CONTRACT, and shall withhold such expenses, losses, and damages from sums due, or to become due.

#### **ARTICLE VI. REMEDIES OF THE CONTRACTOR.**

If the damages, other than loss, non-conformance, or non-performance, are actually sustained by the CONTRACTOR due to any act or omission for which the CITY is legally responsible the CITY shall allow a sum equal to the amount of such damages sustained by the Contractor as determined by the CITY in writing, provided the Contractor shall have provided to all signatories of the contract a detailed written statement of such damages and cause thereof within 30 days of the act of omission by the CITY.

#### **ARTICLE VII. ASSIGNABILITY.**

The CONTRACTOR shall not assign, subcontract or in any way transfer any interest in this contract without the prior written consent of the Procurement Officer of said City. In the event of such occurrence the City reserves the right to deal with any assignee subcontractor or transferee directly and the contractor agrees to remain bound by all terms and conditions of this contract in accordance with its original tenor. The provisions of this CONTRACT shall be binding upon, and shall inure to the benefit of, the successors and assigns of the CONTRACTOR and any public body or bodies succeeding the interests of the CITY.

#### **ARTICLE VIII. INDEMNIFICATION.**

The CONTRACTOR shall assume the defense, indemnify and hold harmless the CITY, the CITY'S agents and employees, from and against all losses and all claims, demands, payments, suits, actions, recoveries and judgments of every nature and description brought or recovered against them by reason of acts, in



actions, omissions, negligence, reckless or intentional misconduct of the said CONTRACTOR, its agent(s), officers, employees, or subcontractors; in the execution of the work or in guarding the same. Unless otherwise provided by law, the CITY may elect to indemnify the CONTRACTOR for claims arising in tort if it is determined that the CONTRACTOR performed its obligations under this CONTRACT pursuant to the direct supervision and control of the CITY or its designated agent(s).

#### **ARTICLE IX. WORKER'S COMPENSATION AND OTHER INSURANCE.**

The CONTRACTOR shall provide by insurance for the payment of compensation and the furnishing of other benefits under Chapter 152 of the General Laws of Massachusetts (The Worker's Compensation Act) to all employees of the CONTRACTOR who are subject to the provisions of Chapter 152 of the General Laws of Massachusetts.

Failure to provide and continue in force such insurance during the period of this contract shall be deemed a material breach of this contract, shall operate as an immediate termination thereof, and CONTRACTOR shall indemnify the CITY for all losses, claims, and actions resulting from the failure to provide the insurance required by this Article.

Prior to commencement of any work and until completion of its work under this CONTRACT shall maintain the following insurance coverage, at its cost, from insurance acceptable to the CITY, giving evidence of such coverage to the CITY prior to execution of this CONTRACT, a copy of such insurance coverage to be attached herewith:

General - The Vendor shall before commencing performance of the Contract be responsible for providing and maintaining insurance coverage in force for the life of the Contract of the kind and in adequate amounts to secure all of the obligations under the Contract and with insurance companies licensed to write insurance in the Commonwealth of Massachusetts. All such insurance carried shall not be less than the kinds and amounts designated herein, and the Vendor agrees that the stipulation herein of the kinds and limits of coverage shall in no way limit the liability of the Vendor to any such kinds and amounts of insurance coverage. All policies issued shall indemnify and save harmless the City of Salem, its agents and employees from any and all claims for damages to persons or property as may rise out of the performance of this Contract.

Vendor's Comprehensive General Public Liability and Property Damage Liability Insurance - The Vendor shall carry Comprehensive General Liability Insurance providing for a limit of not less than Five Hundred Thousand Dollars (\$500,000.00) for all damages arising out of bodily injury to or death of one person, and subject to that limit for each person, a total limit of not less than One Million Dollars (\$1,000,000.00) for all damages arising out of bodily injuries or death of two or more persons in any one accident; and Vendor's Comprehensive Property Damage Liability Insurance providing for a limit of not less than Five Hundred Thousand Dollars (\$500,000.00) for all damages arising out of injury to or destruction of property in any one accident, and subject to that limit per accident, a total (or aggregate) limit or not less than One Million Dollars (\$1,000,000.00) for all damages arising out of injury to or destruction of property during the policy period.

Comprehensive Automotive and Property Damage Insurance - The Vendor shall carry Automobile Insurance covering all owned vehicles, hired vehicles or non-owned vehicles under the control of the Vendor while performing work under the Contract in the amount of not less than Five Hundred Thousand Dollars (\$500,000.00) for all damages arising out of bodily injuries to or death of one person and subject to that limit for each person, a total of not less than One Million Dollars (\$1,000,000.00) for all damages arising out of bodily injuries to or death of two or more persons in any one accident; and

Property Damage coverage in the amount of not less than Five Hundred Thousand Dollars (\$500,000.00) for all damages to or destruction of property.

The Vendor must carry Workman's Compensation Insurance in the amounts prescribed under Massachusetts State Law and meet all other City and State Laws and Regulations.

No cancellation(s) of such insurance, whether by the insurer or by the insured party shall be valid unless written notice thereof is given by the parties proposing cancellation to the other party and to the City of Salem at least fifteen (15) days prior to the intended effective date thereof, which date shall be expressed in said notice, which shall be sent by registered mail, return receipt requested. These provisions shall apply to the legal representative(s), trustee in bankruptcy, receiver, assignee, trustee, and successor(s) in interest of the Vendor.

All insurance coverage shall be at the sole expense of the Vendor and shall be placed with such company as may be acceptable to the City of Salem and shall constitute a material part of the contract documents.

Failure to provide written proof to City and continue in force such insurance as aforesaid shall be deemed a material breach of the contract, and may constitute sufficient grounds for immediate termination of the same.

All required insurance must be endorsed to name the CITY as Additional Insured. All required insurance shall be endorsed to waive the insurer's rights of subrogation against the City. All policies and certificate for insurance must contain language that the insurance shall not be canceled, materially changed or non-renewed without at least thirty (30) days advance written notice to the CITY. The CONTRACTOR under this CONTRACT shall not allow its subcontractors to begin work until similar insurance has been so obtained and certificates of insurance approved by the CONTRACTOR.

#### **ARTICLE X. CORPORATE CONTRACTOR.**

If CONTRACTOR is a corporation, CONTRACTOR shall endorse the Certificate of Corporate Authority for the CONTRACTORS' signatory (Attachment C), or shall otherwise provide a form similar in nature and substance acceptable to the CITY.

If CONTRACTOR is a non-profit corporation, CONTRACTOR shall provide satisfactory proof of present status as a non-profit corporation. Such proof shall be in the form of a certification from the Massachusetts Secretary of State's office and/or from the Internal Revenue Service and shall provide the Federal Tax Identification Number of the non-profit corporation. This agreement shall not be enforceable against the CITY unless and until the CONTRACTOR complies with this section. Failure to inform the CITY in writing of revocation, or other loss of non-profit status shall be deemed a material breach of this contract and operate as an immediate termination thereof.

#### **ARTICLE XI. SUBJECT TO APPROPRIATION.**

The obligations of the CITY under this CONTRACT shall be subject to appropriation. In the absence of appropriation this CONTRACT shall be immediately terminated without liability for damages, penalties, or other charges.

In the requisite circumstances, the obligations of the CITY under this CONTRACT shall be subject to the formal award of the state, federal grant.

## **ARTICLE XII. DOCUMENTS, MATERIALS, ETC.**

Any materials, reports, information, data, etc. given to or prepared or assembled by the CONTRACTOR under this CONTRACT are to be kept confidential and shall not be made available to any individual or organization by the CONTRACTOR (except agents, servants, or employees of the CONTRACTOR) without the prior written approval of the CITY, except as otherwise required by law. The CONTRACTOR understands that he/she/it may acquire or have access to "personal data" otherwise kept by the CITY. The CONTRACTOR shall comply with the provisions Chapter 66A of the General Laws of Massachusetts as it relates to public documents, and all other state and federal laws and regulations relating to confidentiality, security privacy and use of confidential data.

Any materials produced in whole or in part under this CONTRACT shall not be subject to copyright, except by the CITY, in the United States or any other country. The CITY shall have unrestricted authority to, without payment of any royalty, commission, or additional fee of any type or nature, publicly disclose, reproduce, distribute and otherwise use, and authorize other to use, in whole or in part, any reports, data or other materials prepared under this CONTRACT.

All data, reports, programs, software, equipment, furnishings, and any other documentation or product paid for by the CITY shall vest in the CITY at the termination of this CONTRACT. The CONTRACTOR shall at all times, during or after termination of this CONTRACT, obtain the prior written approval of the CITY before making any statement bearing on the work performed or data collected under this CONTRACT to the press or issues any material for publication through any medium.

## **ARTICLE XIII. AUDIT, INSPECTION, RECORD KEEPING.**

At any time during normal business hours, and as often as the CITY may deem it reasonably necessary, there shall be made available in the office of the CONTRACTOR for the purpose of audit, examination, and/or to make excerpts or transcripts, all records, contracts, invoices, materials, payrolls, records of personnel, conditions of employment and other data relating to all matters covered by this agreement.

Further the CONTRACTOR agrees to make its work papers, records and other evidence of audit available to the CITY for a period of three years after final payment under his CONTRACT. The CITY shall be entitled to reproduce any or all such documents at its own expense, for which provision shall be made at such time.

## **ARTICLE XIV. WEEKLY PAYROLL RECORDS REPORT.**

In accordance with Massachusetts General Law c. 149, s. 27B, a true and accurate record must be kept of all individuals employed on a public works construction project for which prevailing wage rates are applicable.

In addition, every contractor and subcontractor is required to submit, on a weekly basis, a copy of their weekly payroll records to the awarding authority. Once collected, the awarding authority is also required to preserve those records for three years.

## **ARTICLE XV. CONFLICT OF INTEREST.**

CITY. No officer, member or employee of the CITY and no members of its governing body who exercise any function or responsibility in review or approval of the undertaking or carrying out of this CONTRACT shall participate in any decision relating to the CONTRACT which affects his/her personal interests or the interest of any corporation, partnership, or association in which he/she has a direct or

indirect pecuniary interest. None of the services to be provided by the CONTRACTOR shall be used for any partisan political activity or further the election or defeat of any candidate for political office in the CITY. Compliance with this section shall be material to the CONTRACT.

CONTRACTOR. CONTRACTOR agrees that his/her/its agents, servants, and employees have neither presently nor during the period of this CONTRACT any interest direct or indirect which would impair, detract, or conflict in any manner or degree with the performance of services required under this CONTRACT. The CONTRACTOR, his/her/its agents, servants or employees further stipulates that in the performance of this CONTRACT, no person having any such interest shall be employed. Conflicts of Interest include but are not limited to (a) immediate family relationships with officials of the CITY, (b) instances where the CONTRACTOR, his/her/it agents, servants or employees during the period of this CONTRACT was connected as an officer, employee or member of the governing body of the CITY, and (c) instances where the CONTRACTOR has an interest in any CITY department, its agents, servants or employees or parcels of land within the CITY. Compliance with this section shall be material to the CONTRACT.

#### **ARTICLE XVI. PAYMENT.**

The CITY agrees to make all reasonable efforts to pay to the CONTRACTOR the sum set forth in the CONTRACTOR'S bid or proposal within thirty (30) days of receipt of an invoice at the Office of the City Auditor detailing the work completed.

Subject to pending statutory appeal rights, CONTRACTOR agrees that all sums otherwise due and payable to the CITY for outstanding taxes, fines, fees and or other municipal charges may be deducted from the sum(s) otherwise payable under this CONTRACT prior to disbursement to the CONTRACTOR.

#### **ARTICLE XVII. CONFLICT.**

In the event there is a conflict between these Articles and Attachment A. Attachment A shall supersede these Articles.

#### **ARTICLE XVIII. WAIVER AND AMENDMENT.**

The provisions contained in this CONTRACT may be modified only as specifically provided by ATTACHMENT B - ADDITIONAL TERMS AND CONDITIONS. Amendments, or waivers of any additional term, condition, covenant, duty or obligation contained in this CONTRACT may be made only by written amendment executed by all signatories to the original agreement, prior to the effective date of the amendment.

To the extent allowed by law, all conditions, duties, and obligations contained in this CONTRACT may be waived only by written agreement by both parties.

Forbearance or indulgence in any form or manner by a party shall not be construed as a waiver, nor in any manner limit the legal or equitable remedies available to that party. No waiver by either party of any default or breach shall constitute a waiver of any subsequent default or breach of a similar or different matter.

#### **ARTICLE XIX. CERTIFICATION.**

IN WITNESS WHEREOF, THE CONTRACTOR CERTIFIES, UNDER THE PAINS AND PENALTIES OF PERJURY, THAT THE CONTRACTOR IS IN COMPLIANCE WITH EACH OF THE FOLLOWING:

TAXES. PURSUANT to M.G.L. c. 62C, s. 49A, the CONTRACTOR has filed all state tax returns and complied with all laws of the Commonwealth relating to taxes.

DEBARMENT. The CONTRACTOR is not currently debarred or suspended by the Commonwealth of Massachusetts, or any of its entities or subdivisions.

AMERICANS WITH DISABILITIES ACT. The CONTRACTOR is aware of the recently enacted Americans with Disabilities Act which prohibits discrimination based upon disability and shall meet any relevant standards, and/or conditions set out in the bid/proposal documents, bid/proposal specifications, and/or ATTACHMENT A - SCOPE OF SERVICES.

## ARTICLE XX. FORUM AND CHOICE OF LAW

This CONTRACT and any performance herein shall be governed by and be construed in accordance with the laws of Commonwealth. Any and all proceedings or actions relating to subject matter herein shall be brought and maintained in the courts of the Commonwealth or the federal district court sitting in the Commonwealth, which shall have exclusive jurisdiction thereof. This paragraph shall not be construed to limit any other legal rights of the parties.

IN WITNESS WHEREOF the parties have hereto and to three other identical instruments set forth their hands the day and year first above written.

THE CITY:

\_\_\_\_\_  
Kimberley Driscoll,  
Mayor

\_\_\_\_\_  
Whitney Haskell,  
Purchasing Agent

Approved as to form:

\_\_\_\_\_  
Elizabeth Rennard, Esq.,  
City Solicitor

Approved as Contract Manager:

\_\_\_\_\_  
XXXXX,  
XXXXXXXXX

I certify that funds have been encumbered  
in the amount of : \$XXXX

\_\_\_\_\_

THE CONTRACTOR:

\_\_\_\_\_  
Authorized Signature

\_\_\_\_\_  
Print Name

\_\_\_\_\_  
Print Title

\_\_\_\_\_  
Company

\_\_\_\_\_  
Status (Corporate/Non- Corporate)

\_\_\_\_\_  
Taxpayer Identification Number

\_\_\_\_\_  
Date

Sarah Stanton,  
Finance Director

## ATTACHMENT A

### SCOPE OF SERVICES

---

---

***INSTRUCTIONS FOR DEPARTMENT AND CONTRACTOR:*** Please attach for reference purposes a copy of all bid/proposal documents, including but not limited to (i) invitations/instructions for bidders (ii) invitation/instructions for proposers, (iii) general and specific conditions, and please provide a detailed description of all types of goods and/or services that will be provided pursuant to this CONTRACT, not otherwise provided in any bid/proposal instructions, specifications, conditions or other documents.

---

Please refer to the scope of services found in Invitation for Bids X-XX “XXXXXXXXXX” incorporated here by reference.

## ATTACHMENT B

### ADDITIONAL CONTRACT TERMS AND CONDITIONS

---

***INSTRUCTIONS FOR DEPARTMENTS:*** Please specify any additions or modifications to the terms and conditions (not to conflict with the public procurement laws or City ordinances or regulations):

---



## ATTACHMENT C

### CERTIFICATE OF CORPORATE AUTHORITY

If the Contractor is a corporation, complete the following certification:

At a duly authorized meeting of the Board of Directors of the \_\_\_\_\_ (Name of the Corporation) held on \_\_\_\_\_ (Date), at which all the Directors were present or waived notice, it was voted that, \_\_\_\_\_ (Name), \_\_\_\_\_ (Officer) of this company, is authorized to execute Contracts and bonds in the name and behalf of said company, and affix its corporate seal thereto, and such execution of any Contract or obligation in this company's name on its behalf by such \_\_\_\_\_ (Officer) of the company, shall be valid and binding upon this company.

I hereby certify that I am the Clerk of the \_\_\_\_\_ (Name of the Corporation), that \_\_\_\_\_ (Name) is the duly elected \_\_\_\_\_ (Officer) of said company, and that the above vote has not been amended or rescinded and remains in full force and effect as of the date of the Contract.

A true copy,

Attest: \_\_\_\_\_  
(Clerk)

Place of Business: \_\_\_\_\_

Corporate Seal:

<p><b>ATTACHMENT B</b> <b>PREVAILING WAGE RATES</b></p>
---



CHARLES D. BAKER  
Governor

KARYN E. POLITO  
Lt. Governor

THE COMMONWEALTH OF MASSACHUSETTS  
EXECUTIVE OFFICE OF LABOR AND WORKFORCE DEVELOPMENT  
DEPARTMENT OF LABOR STANDARDS

Prevailing Wage Rates

As determined by the Director under the provisions of the  
Massachusetts General Laws, Chapter 149, Sections 26 to 27H

RONALD L. WALKER, II  
Secretary

WILLIAM D MCKINNEY  
Director

**Awarding Authority:** City of Salem  
**Contract Number:** S-36 **City/Town:** SALEM  
**Description of Work:** Collins Cove - Resurfacing of tennis court and creation of pickleball court  
**Job Location:** Collins Cove, Salem, MA 01970

---

Information about Prevailing Wage Schedules for Awarding Authorities and Contractors

- This wage schedule applies only to the specific project referenced at the top of this page and uniquely identified by the "Wage Request Number" on all pages of this schedule.
- An Awarding Authority must request an updated wage schedule from the Department of Labor Standards ("DLS") if it has not opened bids or selected a contractor within 90 days of the date of issuance of the wage schedule. For CM AT RISK projects (bid pursuant to G.L. c.149A), the earlier of: (a) the execution date of the GMP Amendment, or (b) the bid for the first construction scope of work must be within 90-days of the wage schedule issuance date.
- The wage schedule shall be incorporated in any advertisement or call for bids for the project as required by M.G.L. c. 149, § 27. The wage schedule shall be made a part of the contract awarded for the project. The wage schedule must be posted in a conspicuous place at the work site for the life of the project in accordance with M.G.L. c. 149 § 27. The wages listed on the wage schedule must be paid to employees performing construction work on the project whether they are employed by the prime contractor, a filed sub-bidder, or any sub-contractor.
- All apprentices working on the project are required to be registered with the Massachusetts Department of Labor Standards, Division of Apprentice Standards (DLS/DAS). Apprentice must keep his/her apprentice identification card on his/her person during all work hours on the project. An apprentice registered with DAS may be paid the lower apprentice wage rate at the applicable step as provided on the prevailing wage schedule. **Any apprentice not registered with DLS/DAS regardless of whether or not they are registered with any other federal, state, local, or private agency must be paid the journeyworker's rate for the trade.**
- The wage rates will remain in effect for the duration of the project, except in the case of multi-year public construction projects. For construction projects lasting longer than one year, awarding authorities must request an updated wage schedule. Awarding authorities are required to request these updates no later than two weeks before the anniversary of the date the contract was executed by the awarding authority and the general contractor. For multi-year CM AT RISK projects, awarding authority must request an annual update no later than two weeks before the anniversary date, determined as the earlier of: (a) the execution date of the GMP Amendment, or (b) the execution date of the first amendment to permit procurement of construction services. Contractors are required to obtain the wage schedules from awarding authorities, and to pay no less than these rates to covered workers. The annual update requirement is not applicable to 27F "rental of equipment" contracts.
- Every contractor or subcontractor which performs construction work on the project is required to submit weekly payroll reports and a Statement of Compliance directly to the awarding authority by mail or email and keep them on file for three years. Each weekly payroll report must contain: the employee's name, address, occupational classification, hours worked, and wages paid. Do not submit weekly payroll reports to DLS. A sample of a payroll reporting form may be obtained at <http://www.mass.gov/dols/pw>.
- Contractors with questions about the wage rates or classifications included on the wage schedule have an affirmative obligation to inquire with DLS at (617) 626-6953.
- Employees not receiving the prevailing wage rate set forth on the wage schedule may report the violation to the Fair Labor Division of the office of the Attorney General at (617) 727-3465.
- Failure of a contractor or subcontractor to pay the prevailing wage rates listed on the wage schedule to all employees who perform construction work on the project is a violation of the law and subjects the contractor or subcontractor to civil and

Classification	Effective Date	Base Wage	Health	Pension	Supplemental Unemployment	Total Rate
<b>Construction</b>						
(2 AXLE) DRIVER - EQUIPMENT <i>TEAMSTERS JOINT COUNCIL NO. 10 ZONE B</i>	12/01/2016	\$32.15	\$10.91	\$10.89	\$0.00	\$53.95
(3 AXLE) DRIVER - EQUIPMENT <i>TEAMSTERS JOINT COUNCIL NO. 10 ZONE B</i>	12/01/2016	\$32.22	\$10.91	\$10.89	\$0.00	\$54.02
(4 & 5 AXLE) DRIVER - EQUIPMENT <i>TEAMSTERS JOINT COUNCIL NO. 10 ZONE B</i>	12/01/2016	\$32.34	\$10.91	\$10.89	\$0.00	\$54.14
ADS/SUBMERSIBLE PILOT <i>PILE DRIVER LOCAL 56 (ZONE 1)</i>	08/01/2015	\$88.29	\$9.80	\$19.23	\$0.00	\$117.32
For apprentice rates see "Apprentice- PILE DRIVER"						
AIR TRACK OPERATOR <i>LABORERS - ZONE 2</i>	12/01/2016	\$32.65	\$7.60	\$13.00	\$0.00	\$53.25
	06/01/2017	\$33.65	\$7.60	\$13.00	\$0.00	\$54.25
	12/01/2017	\$34.28	\$7.60	\$13.00	\$0.00	\$54.88
	06/01/2018	\$35.12	\$7.60	\$13.00	\$0.00	\$55.72
	12/01/2018	\$35.96	\$7.60	\$13.00	\$0.00	\$56.56
	06/01/2019	\$36.83	\$7.60	\$13.00	\$0.00	\$57.43
	12/01/2019	\$37.69	\$7.60	\$13.00	\$0.00	\$58.29
For apprentice rates see "Apprentice- LABORER"						
ASBESTOS REMOVER - PIPE / MECH. EQUIPT. <i>HEAT &amp; FROST INSULATORS LOCAL 6 (BOSTON)</i>	12/01/2016	\$33.90	\$11.50	\$7.10	\$0.00	\$52.50
	06/01/2017	\$34.90	\$11.50	\$7.10	\$0.00	\$53.50
	12/01/2017	\$35.90	\$11.50	\$7.10	\$0.00	\$54.50
	06/01/2018	\$36.90	\$11.50	\$7.10	\$0.00	\$55.50
	12/01/2018	\$37.90	\$11.50	\$7.10	\$0.00	\$56.50
	06/01/2019	\$38.90	\$11.50	\$7.10	\$0.00	\$57.50
	12/01/2019	\$39.90	\$11.50	\$7.10	\$0.00	\$58.50
	06/01/2020	\$40.90	\$11.50	\$7.10	\$0.00	\$59.50
	12/01/2020	\$41.90	\$11.50	\$7.10	\$0.00	\$60.50
ASPHALT RAKER <i>LABORERS - ZONE 2</i>	12/01/2016	\$32.15	\$7.60	\$13.00	\$0.00	\$52.75
	06/01/2017	\$33.15	\$7.60	\$13.00	\$0.00	\$53.75
	12/01/2017	\$33.78	\$7.60	\$13.00	\$0.00	\$54.38
	06/01/2018	\$34.62	\$7.60	\$13.00	\$0.00	\$55.22
	12/01/2018	\$35.46	\$7.60	\$13.00	\$0.00	\$56.06
	06/01/2019	\$36.33	\$7.60	\$13.00	\$0.00	\$56.93
	12/01/2019	\$37.19	\$7.60	\$13.00	\$0.00	\$57.79
For apprentice rates see "Apprentice- LABORER"						
ASPHALT/CONCRETE/CRUSHER PLANT-ON SITE <i>OPERATING ENGINEERS LOCAL 4</i>	12/01/2016	\$45.38	\$10.00	\$15.25	\$0.00	\$70.63
	06/01/2017	\$46.38	\$10.00	\$15.25	\$0.00	\$71.63
	12/01/2017	\$47.38	\$10.00	\$15.25	\$0.00	\$72.63
For apprentice rates see "Apprentice- OPERATING ENGINEERS"						
BACKHOE/FRONT-END LOADER <i>OPERATING ENGINEERS LOCAL 4</i>	12/01/2016	\$45.38	\$10.00	\$15.25	\$0.00	\$70.63
	06/01/2017	\$46.38	\$10.00	\$15.25	\$0.00	\$71.63
	12/01/2017	\$47.38	\$10.00	\$15.25	\$0.00	\$72.63
For apprentice rates see "Apprentice- OPERATING ENGINEERS"						

Classification	Effective Date	Base Wage	Health	Pension	Supplemental Unemployment	Total Rate
BARCO-TYPE JUMPING TAMPER <i>LABORERS - ZONE 2</i>	12/01/2016	\$32.15	\$7.60	\$13.00	\$0.00	\$52.75
	06/01/2017	\$33.15	\$7.60	\$13.00	\$0.00	\$53.75
	12/01/2017	\$33.78	\$7.60	\$13.00	\$0.00	\$54.38
	06/01/2018	\$34.62	\$7.60	\$13.00	\$0.00	\$55.22
	12/01/2018	\$35.46	\$7.60	\$13.00	\$0.00	\$56.06
	06/01/2019	\$36.33	\$7.60	\$13.00	\$0.00	\$56.93
	12/01/2019	\$37.19	\$7.60	\$13.00	\$0.00	\$57.79
For apprentice rates see "Apprentice- LABORER"						
BLOCK PAVER, RAMMER / CURB SETTER <i>LABORERS - ZONE 2</i>	12/01/2016	\$32.65	\$7.60	\$13.00	\$0.00	\$53.25
	06/01/2017	\$33.65	\$7.60	\$13.00	\$0.00	\$54.25
	12/01/2017	\$34.28	\$7.60	\$13.00	\$0.00	\$54.88
	06/01/2018	\$35.12	\$7.60	\$13.00	\$0.00	\$55.72
	12/01/2018	\$35.96	\$7.60	\$13.00	\$0.00	\$56.56
	06/01/2019	\$36.83	\$7.60	\$13.00	\$0.00	\$57.43
	12/01/2019	\$37.69	\$7.60	\$13.00	\$0.00	\$58.29
For apprentice rates see "Apprentice- LABORER"						
BOILER MAKER <i>BOILERMAKERS LOCAL 29</i>	01/01/2017	\$42.92	\$6.97	\$16.21	\$0.00	\$66.10

**Apprentice - BOILERMAKER - Local 29**

**Effective Date -** 01/01/2017

Step	percent	Apprentice Base Wage	Health	Pension	Supplemental Unemployment	Total Rate
1	65	\$27.90	\$6.97	\$10.54	\$0.00	\$45.41
2	65	\$27.90	\$6.97	\$10.54	\$0.00	\$45.41
3	70	\$30.04	\$6.97	\$11.35	\$0.00	\$48.36
4	75	\$32.19	\$6.97	\$12.16	\$0.00	\$51.32
5	80	\$34.34	\$6.97	\$12.97	\$0.00	\$54.28
6	85	\$36.48	\$6.97	\$13.78	\$0.00	\$57.23
7	90	\$38.63	\$6.97	\$14.59	\$0.00	\$60.19
8	95	\$40.77	\$6.97	\$15.40	\$0.00	\$63.14

**Notes:**

**Apprentice to Journeyworker Ratio:1:5**

BRICK/STONE/ARTIFICIAL MASONRY (INCL. MASONRY WATERPROOFING) <i>BRICKLAYERS LOCAL 3 (LYNN)</i>	03/01/2017	\$50.76	\$10.75	\$19.22	\$0.00	\$80.73
--	------------	---------	---------	---------	--------	---------

Classification	Effective Date	Base Wage	Health	Pension	Supplemental Unemployment	Total Rate
----------------	----------------	-----------	--------	---------	------------------------------	------------

**Apprentice - BRICK/PLASTER/CEMENT MASON - Local 3 Lynn**

**Effective Date -** 03/01/2017

Step	percent	Apprentice Base Wage	Health	Pension	Supplemental Unemployment	Total Rate
1	50	\$25.38	\$10.75	\$19.22	\$0.00	\$55.35
2	60	\$30.46	\$10.75	\$19.22	\$0.00	\$60.43
3	70	\$35.53	\$10.75	\$19.22	\$0.00	\$65.50
4	80	\$40.61	\$10.75	\$19.22	\$0.00	\$70.58
5	90	\$45.68	\$10.75	\$19.22	\$0.00	\$75.65

**Notes:**

**Apprentice to Journeyworker Ratio:1:5**

BULLDOZER/GRADER/SCRAPER <i>OPERATING ENGINEERS LOCAL 4</i>	12/01/2016	\$44.94	\$10.00	\$15.25	\$0.00	\$70.19
	06/01/2017	\$45.93	\$10.00	\$15.25	\$0.00	\$71.18
	12/01/2017	\$46.92	\$10.00	\$15.25	\$0.00	\$72.17
For apprentice rates see "Apprentice- OPERATING ENGINEERS"						
CAISSON & UNDERPINNING BOTTOM MAN <i>LABORERS - FOUNDATION AND MARINE</i>	12/01/2016	\$37.45	\$7.60	\$14.35	\$0.00	\$59.40
For apprentice rates see "Apprentice- LABORER"						
CAISSON & UNDERPINNING LABORER <i>LABORERS - FOUNDATION AND MARINE</i>	12/01/2016	\$36.30	\$7.60	\$14.35	\$0.00	\$58.25
For apprentice rates see "Apprentice- LABORER"						
CAISSON & UNDERPINNING TOP MAN <i>LABORERS - FOUNDATION AND MARINE</i>	12/01/2016	\$36.30	\$7.60	\$14.35	\$0.00	\$58.25
For apprentice rates see "Apprentice- LABORER"						
CARBIDE CORE DRILL OPERATOR <i>LABORERS - ZONE 2</i>	12/01/2016	\$32.15	\$7.60	\$13.00	\$0.00	\$52.75
	06/01/2017	\$33.15	\$7.60	\$13.00	\$0.00	\$53.75
	12/01/2017	\$33.78	\$7.60	\$13.00	\$0.00	\$54.38
	06/01/2018	\$34.62	\$7.60	\$13.00	\$0.00	\$55.22
	12/01/2018	\$35.46	\$7.60	\$13.00	\$0.00	\$56.06
	06/01/2019	\$36.33	\$7.60	\$13.00	\$0.00	\$56.93
	12/01/2019	\$37.19	\$7.60	\$13.00	\$0.00	\$57.79
For apprentice rates see "Apprentice- LABORER"						
CARPENTER <i>CARPENTERS -ZONE 2 (Eastern Massachusetts)</i>	03/01/2017	\$38.77	\$9.90	\$17.00	\$0.00	\$65.67
	09/01/2017	\$39.78	\$9.90	\$17.00	\$0.00	\$66.68
	03/01/2018	\$40.78	\$9.90	\$17.00	\$0.00	\$67.68
	09/01/2018	\$41.82	\$9.90	\$17.00	\$0.00	\$68.72
	03/01/2019	\$42.85	\$9.90	\$17.00	\$0.00	\$69.75

**Classification**
**Effective Date**
**Base Wage**
**Health**
**Pension**
**Supplemental  
Unemployment**
**Total Rate**
**Apprentice - CARPENTER - Zone 2 Eastern MA**
**Effective Date - 03/01/2017**

Step	percent	Apprentice Base Wage	Health	Pension	Supplemental Unemployment	Total Rate
1	50	\$19.39	\$9.90	\$1.63	\$0.00	\$30.92
2	60	\$23.26	\$9.90	\$1.63	\$0.00	\$34.79
3	70	\$27.14	\$9.90	\$12.11	\$0.00	\$49.15
4	75	\$29.08	\$9.90	\$12.11	\$0.00	\$51.09
5	80	\$31.02	\$9.90	\$13.74	\$0.00	\$54.66
6	80	\$31.02	\$9.90	\$13.74	\$0.00	\$54.66
7	90	\$34.89	\$9.90	\$15.37	\$0.00	\$60.16
8	90	\$34.89	\$9.90	\$15.37	\$0.00	\$60.16

**Effective Date - 09/01/2017**

Step	percent	Apprentice Base Wage	Health	Pension	Supplemental Unemployment	Total Rate
1	50	\$19.89	\$9.90	\$1.63	\$0.00	\$31.42
2	60	\$23.87	\$9.90	\$1.63	\$0.00	\$35.40
3	70	\$27.85	\$9.90	\$12.11	\$0.00	\$49.86
4	75	\$29.84	\$9.90	\$12.11	\$0.00	\$51.85
5	80	\$31.82	\$9.90	\$13.74	\$0.00	\$55.46
6	80	\$31.82	\$9.90	\$13.74	\$0.00	\$55.46
7	90	\$35.80	\$9.90	\$15.37	\$0.00	\$61.07
8	90	\$35.80	\$9.90	\$15.37	\$0.00	\$61.07

**Notes:**
**Apprentice to Journeyworker Ratio:1:5**
**CEMENT MASONRY/PLASTERING**
**BRICKLAYERS LOCAL 3 (LYNN)**

01/01/2017	\$45.67	\$12.20	\$19.41	\$1.30	\$78.58
07/01/2017	\$46.30	\$12.20	\$19.41	\$1.30	\$79.21
01/01/2018	\$46.54	\$12.20	\$19.41	\$1.30	\$79.45
07/01/2018	\$46.79	\$12.20	\$19.41	\$1.30	\$79.70
01/01/2019	\$47.03	\$12.20	\$19.41	\$1.30	\$79.94
07/01/2019	\$47.27	\$12.20	\$19.41	\$1.30	\$80.18
01/01/2020	\$47.52	\$12.20	\$19.41	\$1.30	\$80.43

**Classification**
**Effective Date**
**Base Wage**
**Health**
**Pension**
**Supplemental  
Unemployment**
**Total Rate**
**Apprentice - CEMENT MASONRY/PLASTERING - Eastern Mass (Lynn)**
**Effective Date - 01/01/2017**

Step	percent	Apprentice Base Wage	Health	Pension	Supplemental Unemployment	Total Rate
1	50	\$22.84	\$12.20	\$12.41	\$0.00	\$47.45
2	60	\$27.40	\$12.20	\$14.41	\$1.30	\$55.31
3	65	\$29.69	\$12.20	\$15.41	\$1.30	\$58.60
4	70	\$31.97	\$12.20	\$16.41	\$1.30	\$61.88
5	75	\$34.25	\$12.20	\$17.41	\$1.30	\$65.16
6	80	\$36.54	\$12.20	\$18.41	\$1.30	\$68.45
7	90	\$41.10	\$12.20	\$19.41	\$1.30	\$74.01

**Effective Date - 07/01/2017**

Step	percent	Apprentice Base Wage	Health	Pension	Supplemental Unemployment	Total Rate
1	50	\$23.15	\$12.20	\$12.41	\$0.00	\$47.76
2	60	\$27.78	\$12.20	\$14.41	\$1.30	\$55.69
3	65	\$30.10	\$12.20	\$15.41	\$1.30	\$59.01
4	70	\$32.41	\$12.20	\$16.41	\$1.30	\$62.32
5	75	\$34.73	\$12.20	\$17.41	\$1.30	\$65.64
6	80	\$37.04	\$12.20	\$18.41	\$1.30	\$68.95
7	90	\$41.67	\$12.20	\$19.41	\$1.30	\$74.58

**Notes:**

Steps 3,4 are 500 hrs. All other steps are 1,000 hrs.

**Apprentice to Journeyworker Ratio:1:3**

CHAIN SAW OPERATOR	12/01/2016	\$32.15	\$7.60	\$13.00	\$0.00	\$52.75
LABORERS - ZONE 2	06/01/2017	\$33.15	\$7.60	\$13.00	\$0.00	\$53.75
	12/01/2017	\$33.78	\$7.60	\$13.00	\$0.00	\$54.38
	06/01/2018	\$34.62	\$7.60	\$13.00	\$0.00	\$55.22
	12/01/2018	\$35.46	\$7.60	\$13.00	\$0.00	\$56.06
	06/01/2019	\$36.33	\$7.60	\$13.00	\$0.00	\$56.93
	12/01/2019	\$37.19	\$7.60	\$13.00	\$0.00	\$57.79
For apprentice rates see "Apprentice- LABORER"						
CLAM SHELLS/SLURRY BUCKETS/HEADING MACHINES	12/01/2016	\$46.38	\$10.00	\$15.25	\$0.00	\$71.63
OPERATING ENGINEERS LOCAL 4	06/01/2017	\$47.38	\$10.00	\$15.25	\$0.00	\$72.63
	12/01/2017	\$48.38	\$10.00	\$15.25	\$0.00	\$73.63
For apprentice rates see "Apprentice- OPERATING ENGINEERS"						
COMPRESSOR OPERATOR	12/01/2016	\$31.17	\$10.00	\$15.25	\$0.00	\$56.42
OPERATING ENGINEERS LOCAL 4	06/01/2017	\$31.86	\$10.00	\$15.25	\$0.00	\$57.11
	12/01/2017	\$32.55	\$10.00	\$15.25	\$0.00	\$57.80
For apprentice rates see "Apprentice- OPERATING ENGINEERS"						
DELEADER (BRIDGE)	01/01/2017	\$51.41	\$7.85	\$16.10	\$0.00	\$75.36
PAINTERS LOCAL 35 - ZONE 2						



Classification	Effective Date	Base Wage	Health	Pension	Supplemental Unemployment	Total Rate
----------------	----------------	-----------	--------	---------	------------------------------	------------

**Apprentice - PAINTER Local 35 - BRIDGES/TANKS**

**Effective Date -** 01/01/2017

Step	percent	Apprentice Base Wage	Health	Pension	Supplemental Unemployment	Total Rate
1	50	\$25.71	\$7.85	\$0.00	\$0.00	\$33.56
2	55	\$28.28	\$7.85	\$3.66	\$0.00	\$39.79
3	60	\$30.85	\$7.85	\$3.99	\$0.00	\$42.69
4	65	\$33.42	\$7.85	\$4.32	\$0.00	\$45.59
5	70	\$35.99	\$7.85	\$14.11	\$0.00	\$57.95
6	75	\$38.56	\$7.85	\$14.44	\$0.00	\$60.85
7	80	\$41.13	\$7.85	\$14.77	\$0.00	\$63.75
8	90	\$46.27	\$7.85	\$15.44	\$0.00	\$69.56

**Notes:**

Steps are 750 hrs.

**Apprentice to Journeyworker Ratio:1:1**

DEMO: ADZEMAN	12/01/2016	\$36.50	\$7.60	\$14.15	\$0.00	\$58.25
LABORERS - ZONE 2	06/01/2017	\$37.50	\$7.60	\$14.15	\$0.00	\$59.25
	12/01/2017	\$38.35	\$7.60	\$14.15	\$0.00	\$60.10
	06/01/2018	\$39.30	\$7.60	\$14.15	\$0.00	\$61.05
	12/01/2018	\$40.25	\$7.60	\$14.15	\$0.00	\$62.00
	06/01/2019	\$41.25	\$7.60	\$14.15	\$0.00	\$63.00
	12/01/2019	\$42.25	\$7.60	\$14.15	\$0.00	\$64.00

For apprentice rates see "Apprentice- LABORER"

DEMO: BACKHOE/LOADER/HAMMER OPERATOR	12/01/2016	\$37.50	\$7.60	\$14.15	\$0.00	\$59.25
LABORERS - ZONE 2	06/01/2017	\$38.50	\$7.60	\$14.15	\$0.00	\$60.25
	12/01/2017	\$39.35	\$7.60	\$14.15	\$0.00	\$61.10
	06/01/2018	\$40.30	\$7.60	\$14.15	\$0.00	\$62.05
	12/01/2018	\$41.25	\$7.60	\$14.15	\$0.00	\$63.00
	06/01/2019	\$42.25	\$7.60	\$14.15	\$0.00	\$64.00
	12/01/2019	\$43.25	\$7.60	\$14.15	\$0.00	\$65.00

For apprentice rates see "Apprentice- LABORER"

DEMO: BURNERS	12/01/2016	\$37.25	\$7.60	\$14.15	\$0.00	\$59.00
LABORERS - ZONE 2	06/01/2017	\$38.25	\$7.60	\$14.15	\$0.00	\$60.00
	12/01/2017	\$39.10	\$7.60	\$14.15	\$0.00	\$60.85
	06/01/2018	\$40.05	\$7.60	\$14.15	\$0.00	\$61.80
	12/01/2018	\$41.00	\$7.60	\$14.15	\$0.00	\$62.75
	06/01/2019	\$42.00	\$7.60	\$14.15	\$0.00	\$63.75
	12/01/2019	\$43.00	\$7.60	\$14.15	\$0.00	\$64.75

For apprentice rates see "Apprentice- LABORER"

Classification	Effective Date	Base Wage	Health	Pension	Supplemental Unemployment	Total Rate
DEMO: CONCRETE CUTTER/SAWYER <i>LABORERS - ZONE 2</i>	12/01/2016	\$37.50	\$7.60	\$14.15	\$0.00	\$59.25
	06/01/2017	\$38.50	\$7.60	\$14.15	\$0.00	\$60.25
	12/01/2017	\$39.35	\$7.60	\$14.15	\$0.00	\$61.10
	06/01/2018	\$40.30	\$7.60	\$14.15	\$0.00	\$62.05
	12/01/2018	\$41.25	\$7.60	\$14.15	\$0.00	\$63.00
	06/01/2019	\$42.25	\$7.60	\$14.15	\$0.00	\$64.00
	12/01/2019	\$43.25	\$7.60	\$14.15	\$0.00	\$65.00
For apprentice rates see "Apprentice- LABORER"						
DEMO: JACKHAMMER OPERATOR <i>LABORERS - ZONE 2</i>	12/01/2016	\$37.25	\$7.60	\$14.15	\$0.00	\$59.00
	06/01/2017	\$38.25	\$7.60	\$14.15	\$0.00	\$60.00
	12/01/2017	\$39.10	\$7.60	\$14.15	\$0.00	\$60.85
	06/01/2018	\$40.05	\$7.60	\$14.15	\$0.00	\$61.80
	12/01/2018	\$41.00	\$7.60	\$14.15	\$0.00	\$62.75
	06/01/2019	\$42.00	\$7.60	\$14.15	\$0.00	\$63.75
	12/01/2019	\$43.00	\$7.60	\$14.15	\$0.00	\$64.75
For apprentice rates see "Apprentice- LABORER"						
DEMO: WRECKING LABORER <i>LABORERS - ZONE 2</i>	12/01/2016	\$36.50	\$7.60	\$14.15	\$0.00	\$58.25
	06/01/2017	\$37.50	\$7.60	\$14.15	\$0.00	\$59.25
	12/01/2017	\$38.35	\$7.60	\$14.15	\$0.00	\$60.10
	06/01/2018	\$39.30	\$7.60	\$14.15	\$0.00	\$61.05
	12/01/2018	\$40.25	\$7.60	\$14.15	\$0.00	\$62.00
	06/01/2019	\$41.25	\$7.60	\$14.15	\$0.00	\$63.00
	12/01/2019	\$42.25	\$7.60	\$14.15	\$0.00	\$64.00
For apprentice rates see "Apprentice- LABORER"						
DIRECTIONAL DRILL MACHINE OPERATOR <i>OPERATING ENGINEERS LOCAL 4</i>	12/01/2016	\$44.94	\$10.00	\$15.25	\$0.00	\$70.19
	06/01/2017	\$45.93	\$10.00	\$15.25	\$0.00	\$71.18
	12/01/2017	\$46.92	\$10.00	\$15.25	\$0.00	\$72.17
For apprentice rates see "Apprentice- OPERATING ENGINEERS"						
DIVER <i>PILE DRIVER LOCAL 56 (ZONE 1)</i>	08/01/2015	\$58.86	\$9.80	\$19.23	\$0.00	\$87.89
For apprentice rates see "Apprentice- PILE DRIVER"						
DIVER TENDER <i>PILE DRIVER LOCAL 56 (ZONE 1)</i>	08/01/2015	\$42.04	\$9.80	\$19.23	\$0.00	\$71.07
For apprentice rates see "Apprentice- PILE DRIVER"						
DIVER TENDER (EFFLUENT) <i>PILE DRIVER LOCAL 56 (ZONE 1)</i>	08/01/2015	\$63.06	\$9.80	\$19.23	\$0.00	\$92.09
For apprentice rates see "Apprentice- PILE DRIVER"						
DIVER/SLURRY (EFFLUENT) <i>PILE DRIVER LOCAL 56 (ZONE 1)</i>	08/01/2015	\$88.23	\$9.80	\$19.23	\$0.00	\$117.26
For apprentice rates see "Apprentice- PILE DRIVER"						
DRAWBRIDGE OPERATOR (Construction) <i>ELECTRICIANS LOCAL 103</i>	03/01/2017	\$48.33	\$13.00	\$17.45	\$0.00	\$78.78
	09/01/2017	\$49.28	\$13.00	\$17.48	\$0.00	\$79.76
	03/01/2018	\$50.48	\$13.00	\$17.51	\$0.00	\$80.99
	09/01/2018	\$51.67	\$13.00	\$17.55	\$0.00	\$82.22
	03/01/2019	\$52.87	\$13.00	\$17.59	\$0.00	\$83.46
For apprentice rates see "Apprentice- ELECTRICIAN"						

Classification	Effective Date	Base Wage	Health	Pension	Supplemental Unemployment	Total Rate
ELECTRICIAN	03/01/2017	\$48.33	\$13.00	\$17.45	\$0.00	\$78.78
<i>ELECTRICIANS LOCAL 103</i>	09/01/2017	\$49.28	\$13.00	\$17.48	\$0.00	\$79.76
	03/01/2018	\$50.48	\$13.00	\$17.51	\$0.00	\$80.99
	09/01/2018	\$51.67	\$13.00	\$17.55	\$0.00	\$82.22
	03/01/2019	\$52.87	\$13.00	\$17.59	\$0.00	\$83.46

**Apprentice - *ELECTRICIAN - Local 103***

**Effective Date - 03/01/2017**

Step	percent	Apprentice Base Wage	Health	Pension	Supplemental Unemployment	Total Rate
1	40	\$19.33	\$13.00	\$0.58	\$0.00	\$32.91
2	40	\$19.33	\$13.00	\$0.58	\$0.00	\$32.91
3	45	\$21.75	\$13.00	\$13.37	\$0.00	\$48.12
4	45	\$21.75	\$13.00	\$13.37	\$0.00	\$48.12
5	50	\$24.17	\$13.00	\$13.75	\$0.00	\$50.92
6	55	\$26.58	\$13.00	\$14.11	\$0.00	\$53.69
7	60	\$29.00	\$13.00	\$14.48	\$0.00	\$56.48
8	65	\$31.41	\$13.00	\$14.85	\$0.00	\$59.26
9	70	\$33.83	\$13.00	\$15.22	\$0.00	\$62.05
10	75	\$36.25	\$13.00	\$15.60	\$0.00	\$64.85

**Effective Date - 09/01/2017**

Step	percent	Apprentice Base Wage	Health	Pension	Supplemental Unemployment	Total Rate
1	40	\$19.71	\$13.00	\$0.59	\$0.00	\$33.30
2	40	\$19.71	\$13.00	\$0.59	\$0.00	\$33.30
3	45	\$22.18	\$13.00	\$13.39	\$0.00	\$48.57
4	45	\$22.18	\$13.00	\$13.39	\$0.00	\$48.57
5	50	\$24.64	\$13.00	\$13.76	\$0.00	\$51.40
6	55	\$27.10	\$13.00	\$14.12	\$0.00	\$54.22
7	60	\$29.57	\$13.00	\$14.50	\$0.00	\$57.07
8	65	\$32.03	\$13.00	\$14.87	\$0.00	\$59.90
9	70	\$34.50	\$13.00	\$15.25	\$0.00	\$62.75
10	75	\$36.96	\$13.00	\$15.62	\$0.00	\$65.58

**Notes: :**

App Prior 1/1/03; 30/35/40/45/50/55/65/70/75/80

**Apprentice to Journeyworker Ratio:2:3\*\*\***

ELEVATOR CONSTRUCTOR	01/01/2017	\$55.86	\$15.28	\$15.71	\$0.00	\$86.85
<i>ELEVATOR CONSTRUCTORS LOCAL 4</i>						

Classification	Effective Date	Base Wage	Health	Pension	Supplemental Unemployment	Total Rate
<b>Apprentice - ELEVATOR CONSTRUCTOR - Local 4</b>						
<b>Effective Date - 01/01/2017</b>						
Step	percent	Apprentice Base Wage	Health	Pension	Supplemental Unemployment	Total Rate
1	50	\$27.93	\$15.28	\$0.00	\$0.00	\$43.21
2	55	\$30.72	\$15.28	\$15.71	\$0.00	\$61.71
3	65	\$36.31	\$15.28	\$15.71	\$0.00	\$67.30
4	70	\$39.10	\$15.28	\$15.71	\$0.00	\$70.09
5	80	\$44.69	\$15.28	\$15.71	\$0.00	\$75.68
<b>Notes:</b> Steps 1-2 are 6 mos.; Steps 3-5 are 1 year						
<b>Apprentice to Journeyworker Ratio:1:1</b>						
ELEVATOR CONSTRUCTOR HELPER <i>ELEVATOR CONSTRUCTORS LOCAL 4</i>	01/01/2017	\$39.10	\$15.28	\$15.71	\$0.00	\$70.09
For apprentice rates see "Apprentice - ELEVATOR CONSTRUCTOR"						
FENCE & GUARD RAIL ERECTOR <i>LABORERS - ZONE 2</i>	12/01/2016	\$32.15	\$7.60	\$13.00	\$0.00	\$52.75
	06/01/2017	\$33.15	\$7.60	\$13.00	\$0.00	\$53.75
	12/01/2017	\$33.78	\$7.60	\$13.00	\$0.00	\$54.38
	06/01/2018	\$34.62	\$7.60	\$13.00	\$0.00	\$55.22
	12/01/2018	\$35.46	\$7.60	\$13.00	\$0.00	\$56.06
	06/01/2019	\$36.33	\$7.60	\$13.00	\$0.00	\$56.93
	12/01/2019	\$37.19	\$7.60	\$13.00	\$0.00	\$57.79
For apprentice rates see "Apprentice- LABORER"						
FIELD ENG.INST.PERSON-BLDG,SITE,HVY/HWY <i>OPERATING ENGINEERS LOCAL 4</i>	11/01/2016	\$41.37	\$10.00	\$15.15	\$0.00	\$66.52
	05/01/2017	\$42.15	\$10.00	\$15.25	\$0.00	\$67.40
	11/01/2017	\$42.88	\$10.00	\$15.25	\$0.00	\$68.13
	05/01/2018	\$43.59	\$10.00	\$15.25	\$0.00	\$68.84
For apprentice rates see "Apprentice- OPERATING ENGINEERS"						
FIELD ENG.PARTY CHIEF-BLDG,SITE,HVY/HWY <i>OPERATING ENGINEERS LOCAL 4</i>	11/01/2016	\$42.82	\$10.00	\$15.15	\$0.00	\$67.97
	05/01/2017	\$43.61	\$10.00	\$15.25	\$0.00	\$68.86
	11/01/2017	\$44.34	\$10.00	\$15.25	\$0.00	\$69.59
	05/01/2018	\$45.06	\$10.00	\$15.25	\$0.00	\$70.31
For apprentice rates see "Apprentice- OPERATING ENGINEERS"						
FIELD ENG.ROD PERSON-BLDG,SITE,HVY/HWY <i>OPERATING ENGINEERS LOCAL 4</i>	11/01/2016	\$21.98	\$10.00	\$15.15	\$0.00	\$47.13
	05/01/2017	\$22.41	\$10.00	\$15.25	\$0.00	\$47.66
	11/01/2017	\$22.83	\$10.00	\$15.25	\$0.00	\$48.08
	05/01/2018	\$23.26	\$10.00	\$15.25	\$0.00	\$48.51
For apprentice rates see "Apprentice- OPERATING ENGINEERS"						
FIRE ALARM INSTALLER <i>ELECTRICIANS LOCAL 103</i>	03/01/2017	\$48.33	\$13.00	\$17.45	\$0.00	\$78.78
	09/01/2017	\$49.28	\$13.00	\$17.48	\$0.00	\$79.76
	03/01/2018	\$50.48	\$13.00	\$17.51	\$0.00	\$80.99
	09/01/2018	\$51.67	\$13.00	\$17.55	\$0.00	\$82.22
	03/01/2019	\$52.87	\$13.00	\$17.59	\$0.00	\$83.46
For apprentice rates see "Apprentice- ELECTRICIAN"						

Classification	Effective Date	Base Wage	Health	Pension	Supplemental Unemployment	Total Rate
FIRE ALARM REPAIR / MAINTENANCE / COMMISSIONING <i>ELECTRICIANS</i>	03/01/2017	\$36.25	\$13.00	\$15.60	\$0.00	\$64.85
<i>LOCAL 103</i>	09/01/2017	\$36.96	\$13.00	\$15.62	\$0.00	\$65.58
	03/01/2018	\$37.86	\$13.00	\$15.65	\$0.00	\$66.51
	09/01/2018	\$38.75	\$13.00	\$15.67	\$0.00	\$67.42
	03/01/2019	\$39.65	\$13.00	\$15.70	\$0.00	\$68.35
For apprentice rates see "Apprentice- TELECOMMUNICATIONS TECHNICIAN"						
FIREMAN (ASST. ENGINEER) <i>OPERATING ENGINEERS LOCAL 4</i>	12/01/2016	\$37.65	\$10.00	\$15.25	\$0.00	\$62.90
	06/01/2017	\$38.49	\$10.00	\$15.25	\$0.00	\$63.74
	12/01/2017	\$39.32	\$10.00	\$15.25	\$0.00	\$64.57
For apprentice rates see "Apprentice- OPERATING ENGINEERS"						
FLAGGER & SIGNALER <i>LABORERS - ZONE 2</i>	12/01/2016	\$20.50	\$7.60	\$13.00	\$0.00	\$41.10
For apprentice rates see "Apprentice- LABORER"						
FLOORCOVERER <i>FLOORCOVERERS LOCAL 2168 ZONE 1</i>	03/01/2016	\$42.13	\$9.80	\$17.62	\$0.00	\$69.55

**Apprentice - FLOORCOVERER - Local 2168 Zone 1**

**Effective Date -** 03/01/2016

Step	percent	Apprentice Base Wage	Health	Pension	Supplemental Unemployment	Total Rate
1	50	\$21.07	\$9.80	\$1.79	\$0.00	\$32.66
2	55	\$23.17	\$9.80	\$1.79	\$0.00	\$34.76
3	60	\$25.28	\$9.80	\$12.25	\$0.00	\$47.33
4	65	\$27.38	\$9.80	\$12.25	\$0.00	\$49.43
5	70	\$29.49	\$9.80	\$14.04	\$0.00	\$53.33
6	75	\$31.60	\$9.80	\$14.04	\$0.00	\$55.44
7	80	\$33.70	\$9.80	\$15.83	\$0.00	\$59.33
8	85	\$35.81	\$9.80	\$15.83	\$0.00	\$61.44

**Notes:**

Steps are 750 hrs.

**Apprentice to Journeyworker Ratio:1:1**

FORK LIFT/CHERRY PICKER <i>OPERATING ENGINEERS LOCAL 4</i>	12/01/2016	\$45.38	\$10.00	\$15.25	\$0.00	\$70.63
	06/01/2017	\$46.38	\$10.00	\$15.25	\$0.00	\$71.63
	12/01/2017	\$47.38	\$10.00	\$15.25	\$0.00	\$72.63
For apprentice rates see "Apprentice- OPERATING ENGINEERS"						
GENERATOR/LIGHTING PLANT/HEATERS <i>OPERATING ENGINEERS LOCAL 4</i>	12/01/2016	\$31.17	\$10.00	\$15.25	\$0.00	\$56.42
	06/01/2017	\$31.86	\$10.00	\$15.25	\$0.00	\$57.11
	12/01/2017	\$32.55	\$10.00	\$15.25	\$0.00	\$57.80
For apprentice rates see "Apprentice- OPERATING ENGINEERS"						
GLAZIER (GLASS PLANK/AIR BARRIER/INTERIOR SYSTEMS) <i>GLAZIERS LOCAL 35 (ZONE 2)</i>	01/01/2017	\$40.91	\$7.85	\$16.10	\$0.00	\$64.86

**Classification**

**Effective Date    Base Wage    Health    Pension    Supplemental  
Unemployment    Total Rate**

**Apprentice -    GLAZIER - Local 35 Zone 2**

**Effective Date -    01/01/2017**

Step	percent	Apprentice Base Wage	Health	Pension	Supplemental Unemployment	Total Rate
1	50	\$20.46	\$7.85	\$0.00	\$0.00	\$28.31
2	55	\$22.50	\$7.85	\$3.66	\$0.00	\$34.01
3	60	\$24.55	\$7.85	\$3.99	\$0.00	\$36.39
4	65	\$26.59	\$7.85	\$4.32	\$0.00	\$38.76
5	70	\$28.64	\$7.85	\$14.11	\$0.00	\$50.60
6	75	\$30.68	\$7.85	\$14.44	\$0.00	\$52.97
7	80	\$32.73	\$7.85	\$14.77	\$0.00	\$55.35
8	90	\$36.82	\$7.85	\$15.44	\$0.00	\$60.11

**Notes:**

Steps are 750 hrs.

**Apprentice to Journeyworker Ratio:1:1**

HOISTING ENGINEER/CRANES/GRADALLS	12/01/2016	\$45.38	\$10.00	\$15.25	\$0.00	\$70.63
OPERATING ENGINEERS LOCAL 4	06/01/2017	\$46.38	\$10.00	\$15.25	\$0.00	\$71.63
	12/01/2017	\$47.38	\$10.00	\$15.25	\$0.00	\$72.63

Classification	Effective Date	Base Wage	Health	Pension	Supplemental Unemployment	Total Rate
----------------	----------------	-----------	--------	---------	------------------------------	------------

**Apprentice - OPERATING ENGINEERS - Local 4**

**Effective Date -** 12/01/2016

Step	percent	Apprentice Base Wage	Health	Pension	Supplemental Unemployment	Total Rate
1	55	\$24.96	\$10.00	\$0.00	\$0.00	\$34.96
2	60	\$27.23	\$10.00	\$15.25	\$0.00	\$52.48
3	65	\$29.50	\$10.00	\$15.25	\$0.00	\$54.75
4	70	\$31.77	\$10.00	\$15.25	\$0.00	\$57.02
5	75	\$34.04	\$10.00	\$15.25	\$0.00	\$59.29
6	80	\$36.30	\$10.00	\$15.25	\$0.00	\$61.55
7	85	\$38.57	\$10.00	\$15.25	\$0.00	\$63.82
8	90	\$40.84	\$10.00	\$15.25	\$0.00	\$66.09

**Effective Date -** 06/01/2017

Step	percent	Apprentice Base Wage	Health	Pension	Supplemental Unemployment	Total Rate
1	55	\$25.51	\$10.00	\$0.00	\$0.00	\$35.51
2	60	\$27.83	\$10.00	\$15.25	\$0.00	\$53.08
3	65	\$30.15	\$10.00	\$15.25	\$0.00	\$55.40
4	70	\$32.47	\$10.00	\$15.25	\$0.00	\$57.72
5	75	\$34.79	\$10.00	\$15.25	\$0.00	\$60.04
6	80	\$37.10	\$10.00	\$15.25	\$0.00	\$62.35
7	85	\$39.42	\$10.00	\$15.25	\$0.00	\$64.67
8	90	\$41.74	\$10.00	\$15.25	\$0.00	\$66.99

**Notes:**

**Apprentice to Journeyworker Ratio:1:6**

HVAC (DUCTWORK) <i>SHEETMETAL WORKERS LOCAL 17 - A</i>	02/01/2017	\$43.72	\$11.45	\$23.07	\$2.35	\$80.59
	08/01/2017	\$44.82	\$11.45	\$23.07	\$2.35	\$81.69
	02/01/2018	\$45.97	\$11.45	\$23.07	\$2.35	\$82.84
For apprentice rates see "Apprentice- SHEET METAL WORKER"						
HVAC (ELECTRICAL CONTROLS) <i>ELECTRICIANS LOCAL 103</i>	03/01/2017	\$48.33	\$13.00	\$17.45	\$0.00	\$78.78
	09/01/2017	\$49.28	\$13.00	\$17.48	\$0.00	\$79.76
	03/01/2018	\$50.48	\$13.00	\$17.51	\$0.00	\$80.99
	09/01/2018	\$51.67	\$13.00	\$17.55	\$0.00	\$82.22
	03/01/2019	\$52.87	\$13.00	\$17.59	\$0.00	\$83.46
For apprentice rates see "Apprentice- ELECTRICIAN"						
HVAC (TESTING AND BALANCING - AIR) <i>SHEETMETAL WORKERS LOCAL 17 - A</i>	02/01/2017	\$43.72	\$11.45	\$23.07	\$2.35	\$80.59
	08/01/2017	\$44.82	\$11.45	\$23.07	\$2.35	\$81.69
	02/01/2018	\$45.97	\$11.45	\$23.07	\$2.35	\$82.84
For apprentice rates see "Apprentice- SHEET METAL WORKER"						
HVAC (TESTING AND BALANCING -WATER) <i>PIPEFITTERS LOCAL 537 (Local 138)</i>	03/01/2017	\$48.86	\$9.70	\$16.14	\$0.00	\$74.70
For apprentice rates see "Apprentice- PIPEFITTER" or "PLUMBER/PIPEFITTER"						
HVAC MECHANIC <i>PIPEFITTERS LOCAL 537 (Local 138)</i>	03/01/2017	\$48.86	\$9.70	\$16.14	\$0.00	\$74.70

Classification	Effective Date	Base Wage	Health	Pension	Supplemental Unemployment	Total Rate
For apprentice rates see "Apprentice- PIPEFITTER" or "PLUMBER/PIPEFITTER"						
HYDRAULIC DRILLS	12/01/2016	\$32.65	\$7.60	\$13.00	\$0.00	\$53.25
LABORERS - ZONE 2	06/01/2017	\$33.65	\$7.60	\$13.00	\$0.00	\$54.25
	12/01/2017	\$34.28	\$7.60	\$13.00	\$0.00	\$54.88
	06/01/2018	\$35.12	\$7.60	\$13.00	\$0.00	\$55.72
	12/01/2018	\$35.96	\$7.60	\$13.00	\$0.00	\$56.56
	06/01/2019	\$36.83	\$7.60	\$13.00	\$0.00	\$57.43
	12/01/2019	\$37.69	\$7.60	\$13.00	\$0.00	\$58.29
For apprentice rates see "Apprentice- LABORER"						

INSULATOR (PIPES & TANKS)	09/01/2016	\$45.09	\$11.75	\$14.20	\$0.00	\$71.04
HEAT & FROST INSULATORS LOCAL 6 (BOSTON)	09/01/2017	\$47.09	\$11.75	\$14.20	\$0.00	\$73.04
	09/01/2018	\$49.34	\$11.75	\$14.20	\$0.00	\$75.29
	09/01/2019	\$51.84	\$11.75	\$14.20	\$0.00	\$77.79

**Apprentice - ASBESTOS INSULATOR (Pipes & Tanks) - Local 6 Boston**

**Effective Date -** 09/01/2016

Step	percent	Apprentice Base Wage	Health	Pension	Supplemental Unemployment	Total Rate
1	50	\$22.55	\$11.75	\$10.45	\$0.00	\$44.75
2	60	\$27.05	\$11.75	\$11.20	\$0.00	\$50.00
3	70	\$31.56	\$11.75	\$11.95	\$0.00	\$55.26
4	80	\$36.07	\$11.75	\$12.70	\$0.00	\$60.52

**Effective Date -** 09/01/2017

Step	percent	Apprentice Base Wage	Health	Pension	Supplemental Unemployment	Total Rate
1	50	\$23.55	\$11.75	\$10.45	\$0.00	\$45.75
2	60	\$28.25	\$11.75	\$11.20	\$0.00	\$51.20
3	70	\$32.96	\$11.75	\$11.95	\$0.00	\$56.66
4	80	\$37.67	\$11.75	\$12.70	\$0.00	\$62.12

**Notes:**

Steps are 1 year

**Apprentice to Journeyworker Ratio:1:4**

IRONWORKER/WELDER	03/16/2017	\$44.65	\$7.80	\$20.85	\$0.00	\$73.30
IRONWORKERS LOCAL 7 (BOSTON AREA)						



**Apprentice - IRONWORKER - Local 7 Boston**

**Effective Date - 03/16/2017**

Step	percent	Apprentice Base Wage	Health	Pension	Supplemental Unemployment	Total Rate
1	60	\$26.79	\$7.80	\$20.85	\$0.00	\$55.44
2	70	\$31.26	\$7.80	\$20.85	\$0.00	\$59.91
3	75	\$33.49	\$7.80	\$20.85	\$0.00	\$62.14
4	80	\$35.72	\$7.80	\$20.85	\$0.00	\$64.37
5	85	\$37.95	\$7.80	\$20.85	\$0.00	\$66.60
6	90	\$40.19	\$7.80	\$20.85	\$0.00	\$68.84

Notes:

\*\* Structural 1:6; Ornamental 1:4

**Apprentice to Journeyworker Ratio:\*\***

JACKHAMMER & PAVING BREAKER OPERATOR	12/01/2016	\$32.15	\$7.60	\$13.00	\$0.00	\$52.75
LABORERS - ZONE 2	06/01/2017	\$33.15	\$7.60	\$13.00	\$0.00	\$53.75
	12/01/2017	\$33.78	\$7.60	\$13.00	\$0.00	\$54.38
	06/01/2018	\$34.62	\$7.60	\$13.00	\$0.00	\$55.22
	12/01/2018	\$35.46	\$7.60	\$13.00	\$0.00	\$56.06
	06/01/2019	\$36.33	\$7.60	\$13.00	\$0.00	\$56.93
	12/01/2019	\$37.19	\$7.60	\$13.00	\$0.00	\$57.79

For apprentice rates see "Apprentice- LABORER"

LABORER	12/01/2016	\$31.90	\$7.60	\$13.00	\$0.00	\$52.50
LABORERS - ZONE 2	06/01/2017	\$32.90	\$7.60	\$13.00	\$0.00	\$53.50
	12/01/2017	\$33.53	\$7.60	\$13.00	\$0.00	\$54.13
	06/01/2018	\$34.37	\$7.60	\$13.00	\$0.00	\$54.97
	12/01/2018	\$35.21	\$7.60	\$13.00	\$0.00	\$55.81
	06/01/2019	\$36.08	\$7.60	\$13.00	\$0.00	\$56.68
	12/01/2019	\$36.94	\$7.60	\$13.00	\$0.00	\$57.54

Classification	Effective Date	Base Wage	Health	Pension	Supplemental Unemployment	Total Rate
----------------	----------------	-----------	--------	---------	---------------------------	------------

**Apprentice - LABORER - Zone 2**

**Effective Date - 12/01/2016**

Step	percent	Apprentice Base Wage	Health	Pension	Supplemental Unemployment	Total Rate
1	60	\$19.14	\$7.60	\$13.00	\$0.00	\$39.74
2	70	\$22.33	\$7.60	\$13.00	\$0.00	\$42.93
3	80	\$25.52	\$7.60	\$13.00	\$0.00	\$46.12
4	90	\$28.71	\$7.60	\$13.00	\$0.00	\$49.31

**Effective Date - 06/01/2017**

Step	percent	Apprentice Base Wage	Health	Pension	Supplemental Unemployment	Total Rate
1	60	\$19.74	\$7.60	\$13.00	\$0.00	\$40.34
2	70	\$23.03	\$7.60	\$13.00	\$0.00	\$43.63
3	80	\$26.32	\$7.60	\$13.00	\$0.00	\$46.92
4	90	\$29.61	\$7.60	\$13.00	\$0.00	\$50.21

**Notes:**

**Apprentice to Journeyworker Ratio:1:5**

LABORER: CARPENTER TENDER LABORERS - ZONE 2	12/01/2016	\$31.90	\$7.60	\$13.00	\$0.00	\$52.50
	06/01/2017	\$32.90	\$7.60	\$13.00	\$0.00	\$53.50
	12/01/2017	\$33.53	\$7.60	\$13.00	\$0.00	\$54.13
	06/01/2018	\$34.37	\$7.60	\$13.00	\$0.00	\$54.97
	12/01/2018	\$35.21	\$7.60	\$13.00	\$0.00	\$55.81
	06/01/2019	\$36.08	\$7.60	\$13.00	\$0.00	\$56.68
	12/01/2019	\$36.94	\$7.60	\$13.00	\$0.00	\$57.54
For apprentice rates see "Apprentice- LABORER"						
LABORER: CEMENT FINISHER TENDER LABORERS - ZONE 2	12/01/2016	\$31.90	\$7.60	\$13.00	\$0.00	\$52.50
	06/01/2017	\$32.90	\$7.60	\$13.00	\$0.00	\$53.50
	12/01/2017	\$33.53	\$7.60	\$13.00	\$0.00	\$54.13
	06/01/2018	\$34.37	\$7.60	\$13.00	\$0.00	\$54.97
	12/01/2018	\$35.21	\$7.60	\$13.00	\$0.00	\$55.81
	06/01/2019	\$36.08	\$7.60	\$13.00	\$0.00	\$56.68
	12/01/2019	\$36.94	\$7.60	\$13.00	\$0.00	\$57.54
For apprentice rates see "Apprentice- LABORER"						
LABORER: HAZARDOUS WASTE/ASBESTOS REMOVER LABORERS - ZONE 2	12/01/2016	\$32.10	\$7.60	\$12.95	\$0.00	\$52.65
	06/01/2017	\$33.10	\$7.60	\$12.95	\$0.00	\$53.65
	12/01/2017	\$33.73	\$7.60	\$12.95	\$0.00	\$54.28
	06/01/2018	\$34.57	\$7.60	\$12.95	\$0.00	\$55.12
	12/01/2018	\$35.41	\$7.60	\$12.95	\$0.00	\$55.96
	06/01/2019	\$36.28	\$7.60	\$12.95	\$0.00	\$56.83
	12/01/2019	\$37.14	\$7.60	\$12.95	\$0.00	\$57.69
For apprentice rates see "Apprentice- LABORER"						

Classification	Effective Date	Base Wage	Health	Pension	Supplemental Unemployment	Total Rate
LABORER: MASON TENDER <i>LABORERS - ZONE 2</i>	12/01/2016	\$32.15	\$7.60	\$13.00	\$0.00	\$52.75
	06/01/2017	\$33.15	\$7.60	\$13.00	\$0.00	\$53.75
	12/01/2017	\$33.78	\$7.60	\$13.00	\$0.00	\$54.38
	06/01/2018	\$34.62	\$7.60	\$13.00	\$0.00	\$55.22
	12/01/2018	\$35.46	\$7.60	\$13.00	\$0.00	\$56.06
	06/01/2019	\$36.33	\$7.60	\$13.00	\$0.00	\$56.93
	12/01/2019	\$37.19	\$7.60	\$13.00	\$0.00	\$57.79
For apprentice rates see "Apprentice- LABORER"						
LABORER: MULTI-TRADE TENDER <i>LABORERS - ZONE 2</i>	12/01/2016	\$31.90	\$7.60	\$13.00	\$0.00	\$52.50
	06/01/2017	\$32.90	\$7.60	\$13.00	\$0.00	\$53.50
	12/01/2017	\$33.53	\$7.60	\$13.00	\$0.00	\$54.13
	06/01/2018	\$34.37	\$7.60	\$13.00	\$0.00	\$54.97
	12/01/2018	\$35.21	\$7.60	\$13.00	\$0.00	\$55.81
	06/01/2019	\$36.08	\$7.60	\$13.00	\$0.00	\$56.68
	12/01/2019	\$36.94	\$7.60	\$13.00	\$0.00	\$57.54
For apprentice rates see "Apprentice- LABORER"						
LABORER: TREE REMOVER <i>LABORERS - ZONE 2</i>	12/01/2016	\$31.90	\$7.60	\$13.00	\$0.00	\$52.50
	06/01/2017	\$32.90	\$7.60	\$13.00	\$0.00	\$53.50
	12/01/2017	\$33.53	\$7.60	\$13.00	\$0.00	\$54.13
	06/01/2018	\$34.37	\$7.60	\$13.00	\$0.00	\$54.97
	12/01/2018	\$35.21	\$7.60	\$13.00	\$0.00	\$55.81
	06/01/2019	\$36.08	\$7.60	\$13.00	\$0.00	\$56.68
	12/01/2019	\$36.94	\$7.60	\$13.00	\$0.00	\$57.54
This classification applies to all tree work associated with the removal of standing trees, and trimming and removal of branches and limbs when the work is not done for a utility company for the purpose of operation, maintenance or repair of utility company equipment. For apprentice rates see "Apprentice- LABORER"						
LASER BEAM OPERATOR <i>LABORERS - ZONE 2</i>	12/01/2016	\$32.15	\$7.60	\$13.00	\$0.00	\$52.75
	06/01/2017	\$33.15	\$7.60	\$13.00	\$0.00	\$53.75
	12/01/2017	\$33.78	\$7.60	\$13.00	\$0.00	\$54.38
	06/01/2018	\$34.62	\$7.60	\$13.00	\$0.00	\$55.22
	12/01/2018	\$35.46	\$7.60	\$13.00	\$0.00	\$56.06
	06/01/2019	\$36.33	\$7.60	\$13.00	\$0.00	\$56.93
	12/01/2019	\$37.19	\$7.60	\$13.00	\$0.00	\$57.79
For apprentice rates see "Apprentice- LABORER"						
MARBLE & TILE FINISHERS <i>BRICKLAYERS LOCAL 3 - MARBLE &amp; TILE</i>	02/01/2017	\$38.78	\$10.75	\$17.67	\$0.00	\$67.20

Classification	Effective Date	Base Wage	Health	Pension	Supplemental Unemployment	Total Rate
----------------	----------------	-----------	--------	---------	------------------------------	------------

**Apprentice - MARBLE & TILE FINISHER - Local 3 Marble & Tile**

**Effective Date -** 02/01/2017

Step	percent	Apprentice Base Wage	Health	Pension	Supplemental Unemployment	Total Rate
1	50	\$19.39	\$10.75	\$17.67	\$0.00	\$47.81
2	60	\$23.27	\$10.75	\$17.67	\$0.00	\$51.69
3	70	\$27.15	\$10.75	\$17.67	\$0.00	\$55.57
4	80	\$31.02	\$10.75	\$17.67	\$0.00	\$59.44
5	90	\$34.90	\$10.75	\$17.67	\$0.00	\$63.32

**Notes:**

**Apprentice to Journeyworker Ratio:1:3**

MARBLE MASONS,TILELAYERS & TERRAZZO MECH BRICKLAYERS LOCAL 3 - MARBLE & TILE	02/01/2017	\$50.80	\$10.75	\$19.22	\$0.00	\$80.77
---	------------	---------	---------	---------	--------	---------

**Apprentice - MARBLE-TILE-TERRAZZO MECHANIC - Local 3 Marble & Tile**

**Effective Date -** 02/01/2017

Step	percent	Apprentice Base Wage	Health	Pension	Supplemental Unemployment	Total Rate
1	50	\$25.40	\$10.75	\$19.22	\$0.00	\$55.37
2	60	\$30.48	\$10.75	\$19.22	\$0.00	\$60.45
3	70	\$35.56	\$10.75	\$19.22	\$0.00	\$65.53
4	80	\$40.64	\$10.75	\$19.22	\$0.00	\$70.61
5	90	\$45.72	\$10.75	\$19.22	\$0.00	\$75.69

**Notes:**

**Apprentice to Journeyworker Ratio:1:5**

MECH. SWEEPER OPERATOR (ON CONST. SITES) OPERATING ENGINEERS LOCAL 4	12/01/2016	\$44.94	\$10.00	\$15.25	\$0.00	\$70.19
	06/01/2017	\$45.93	\$10.00	\$15.25	\$0.00	\$71.18
	12/01/2017	\$46.92	\$10.00	\$15.25	\$0.00	\$72.17

For apprentice rates see "Apprentice- OPERATING ENGINEERS"

MECHANICS MAINTENANCE OPERATING ENGINEERS LOCAL 4	12/01/2016	\$44.94	\$10.00	\$15.25	\$0.00	\$70.19
	06/01/2017	\$45.93	\$10.00	\$15.25	\$0.00	\$71.18
	12/01/2017	\$46.92	\$10.00	\$15.25	\$0.00	\$72.17

For apprentice rates see "Apprentice- OPERATING ENGINEERS"

MILLWRIGHT (Zone 1) MILLWRIGHTS LOCAL 1121 - Zone 1	04/01/2017	\$38.87	\$9.90	\$18.25	\$0.00	\$67.02
	10/01/2017	\$39.77	\$9.90	\$18.25	\$0.00	\$67.92
	04/01/2018	\$40.67	\$9.90	\$18.25	\$0.00	\$68.82
	10/01/2018	\$41.57	\$9.90	\$18.25	\$0.00	\$69.72
	04/01/2019	\$42.47	\$9.90	\$18.25	\$0.00	\$70.62

Classification	Effective Date	Base Wage	Health	Pension	Supplemental Unemployment	Total Rate
----------------	----------------	-----------	--------	---------	---------------------------	------------

**Apprentice - MILLWRIGHT - Local 1121 Zone 1**

**Effective Date - 04/01/2017**

Step	percent	Apprentice Base Wage	Health	Pension	Supplemental Unemployment	Total Rate
1	55	\$21.38	\$9.90	\$5.17	\$0.00	\$36.45
2	65	\$25.27	\$9.90	\$14.96	\$0.00	\$50.13
3	75	\$29.15	\$9.90	\$15.91	\$0.00	\$54.96
4	85	\$33.04	\$9.90	\$16.84	\$0.00	\$59.78

**Effective Date - 10/01/2017**

Step	percent	Apprentice Base Wage	Health	Pension	Supplemental Unemployment	Total Rate
1	55	\$21.87	\$9.90	\$5.17	\$0.00	\$36.94
2	65	\$25.85	\$9.90	\$14.96	\$0.00	\$50.71
3	75	\$29.83	\$9.90	\$15.91	\$0.00	\$55.64
4	85	\$33.80	\$9.90	\$16.84	\$0.00	\$60.54

**Notes:**

Steps are 2,000 hours

**Apprentice to Journeyworker Ratio:1:5**

MORTAR MIXER LABORERS - ZONE 2	12/01/2016	\$32.15	\$7.60	\$13.00	\$0.00	\$52.75
	06/01/2017	\$33.15	\$7.60	\$13.00	\$0.00	\$53.75
	12/01/2017	\$33.78	\$7.60	\$13.00	\$0.00	\$54.38
	06/01/2018	\$34.62	\$7.60	\$13.00	\$0.00	\$55.22
	12/01/2018	\$35.46	\$7.60	\$13.00	\$0.00	\$56.06
	06/01/2019	\$36.33	\$7.60	\$13.00	\$0.00	\$56.93
	12/01/2019	\$37.19	\$7.60	\$13.00	\$0.00	\$57.79
For apprentice rates see "Apprentice- LABORER"						
OILER (OTHER THAN TRUCK CRANES, GRADALLS) OPERATING ENGINEERS LOCAL 4	12/01/2016	\$22.96	\$10.00	\$15.25	\$0.00	\$48.21
	06/01/2017	\$23.47	\$10.00	\$15.25	\$0.00	\$48.72
	12/01/2017	\$23.99	\$10.00	\$15.25	\$0.00	\$49.24
For apprentice rates see "Apprentice- OPERATING ENGINEERS"						
OILER (TRUCK CRANES, GRADALLS) OPERATING ENGINEERS LOCAL 4	12/01/2016	\$26.94	\$10.00	\$15.25	\$0.00	\$52.19
	06/01/2017	\$27.54	\$10.00	\$15.25	\$0.00	\$52.79
	12/01/2017	\$28.15	\$10.00	\$15.25	\$0.00	\$53.40
For apprentice rates see "Apprentice- OPERATING ENGINEERS"						
OTHER POWER DRIVEN EQUIPMENT - CLASS II OPERATING ENGINEERS LOCAL 4	12/01/2016	\$44.94	\$10.00	\$15.25	\$0.00	\$70.19
	06/01/2017	\$45.93	\$10.00	\$15.25	\$0.00	\$71.18
	12/01/2017	\$46.92	\$10.00	\$15.25	\$0.00	\$72.17
For apprentice rates see "Apprentice- OPERATING ENGINEERS"						
PAINTER (BRIDGES/TANKS) PAINTERS LOCAL 35 - ZONE 2	01/01/2017	\$51.41	\$7.85	\$16.10	\$0.00	\$75.36

**Apprentice - PAINTER Local 35 - BRIDGES/TANKS****Effective Date -** 01/01/2017

Step	percent	Apprentice Base Wage	Health	Pension	Supplemental Unemployment	Total Rate
1	50	\$25.71	\$7.85	\$0.00	\$0.00	\$33.56
2	55	\$28.28	\$7.85	\$3.66	\$0.00	\$39.79
3	60	\$30.85	\$7.85	\$3.99	\$0.00	\$42.69
4	65	\$33.42	\$7.85	\$4.32	\$0.00	\$45.59
5	70	\$35.99	\$7.85	\$14.11	\$0.00	\$57.95
6	75	\$38.56	\$7.85	\$14.44	\$0.00	\$60.85
7	80	\$41.13	\$7.85	\$14.77	\$0.00	\$63.75
8	90	\$46.27	\$7.85	\$15.44	\$0.00	\$69.56

**Notes:**

Steps are 750 hrs.

**Apprentice to Journeyworker Ratio:1:1**

PAINTER (SPRAY OR SANDBLAST, NEW) *	01/01/2017	\$42.31	\$7.85	\$16.10	\$0.00	\$66.26
-------------------------------------	------------	---------	--------	---------	--------	---------

\* If 30% or more of surfaces to be painted are new construction,

NEW paint rate shall be used. *PAINTERS LOCAL 35 - ZONE 2***Apprentice - PAINTER Local 35 Zone 2 - Spray/Sandblast - New****Effective Date -** 01/01/2017

Step	percent	Apprentice Base Wage	Health	Pension	Supplemental Unemployment	Total Rate
1	50	\$21.16	\$7.85	\$0.00	\$0.00	\$29.01
2	55	\$23.27	\$7.85	\$3.66	\$0.00	\$34.78
3	60	\$25.39	\$7.85	\$3.99	\$0.00	\$37.23
4	65	\$27.50	\$7.85	\$4.32	\$0.00	\$39.67
5	70	\$29.62	\$7.85	\$14.11	\$0.00	\$51.58
6	75	\$31.73	\$7.85	\$14.44	\$0.00	\$54.02
7	80	\$33.85	\$7.85	\$14.77	\$0.00	\$56.47
8	90	\$38.08	\$7.85	\$15.44	\$0.00	\$61.37

**Notes:**

Steps are 750 hrs.

**Apprentice to Journeyworker Ratio:1:1**

PAINTER (SPRAY OR SANDBLAST, REPAINT)	01/01/2017	\$40.37	\$7.85	\$16.10	\$0.00	\$64.32
---------------------------------------	------------	---------	--------	---------	--------	---------

*PAINTERS LOCAL 35 - ZONE 2*

**Classification**
**Effective Date**
**Base Wage**
**Health**
**Pension**
**Supplemental  
Unemployment**
**Total Rate**
**Apprentice - PAINTER Local 35 Zone 2 - Spray/Sandblast - Repaint**
**Effective Date - 01/01/2017**

Step	percent	Apprentice Base Wage	Health	Pension	Supplemental Unemployment	Total Rate
1	50	\$20.19	\$7.85	\$0.00	\$0.00	\$28.04
2	55	\$22.20	\$7.85	\$3.66	\$0.00	\$33.71
3	60	\$24.22	\$7.85	\$3.99	\$0.00	\$36.06
4	65	\$26.24	\$7.85	\$4.32	\$0.00	\$38.41
5	70	\$28.26	\$7.85	\$14.11	\$0.00	\$50.22
6	75	\$30.28	\$7.85	\$14.44	\$0.00	\$52.57
7	80	\$32.30	\$7.85	\$14.77	\$0.00	\$54.92
8	90	\$36.33	\$7.85	\$15.44	\$0.00	\$59.62

**Notes:**

Steps are 750 hrs.

**Apprentice to Journeyworker Ratio:1:1**

PAINTER (TRAFFIC MARKINGS)

LABORERS - ZONE 2

12/01/2016	\$31.90	\$7.60	\$13.00	\$0.00	\$52.50
06/01/2017	\$32.90	\$7.60	\$13.00	\$0.00	\$53.50
12/01/2017	\$33.53	\$7.60	\$13.00	\$0.00	\$54.13
06/01/2018	\$34.37	\$7.60	\$13.00	\$0.00	\$54.97
12/01/2018	\$35.21	\$7.60	\$13.00	\$0.00	\$55.81
06/01/2019	\$36.08	\$7.60	\$13.00	\$0.00	\$56.68
12/01/2019	\$36.94	\$7.60	\$13.00	\$0.00	\$57.54

For Apprentice rates see "Apprentice- LABORER"

PAINTER / TAPER (BRUSH, NEW) \*

 \* If 30% or more of surfaces to be painted are new construction,  
NEW paint rate shall be used. PAINTERS LOCAL 35 - ZONE 2

01/01/2017	\$40.91	\$7.85	\$16.10	\$0.00	\$64.86
------------	---------	--------	---------	--------	---------

**Apprentice - PAINTER - Local 35 Zone 2 - BRUSH NEW**
**Effective Date - 01/01/2017**

Step	percent	Apprentice Base Wage	Health	Pension	Supplemental Unemployment	Total Rate
1	50	\$20.46	\$7.85	\$0.00	\$0.00	\$28.31
2	55	\$22.50	\$7.85	\$3.66	\$0.00	\$34.01
3	60	\$24.55	\$7.85	\$3.99	\$0.00	\$36.39
4	65	\$26.59	\$7.85	\$4.32	\$0.00	\$38.76
5	70	\$28.64	\$7.85	\$14.11	\$0.00	\$50.60
6	75	\$30.68	\$7.85	\$14.44	\$0.00	\$52.97
7	80	\$32.73	\$7.85	\$14.77	\$0.00	\$55.35
8	90	\$36.82	\$7.85	\$15.44	\$0.00	\$60.11

**Notes:**

Steps are 750 hrs.

**Apprentice to Journeyworker Ratio:1:1**

Classification	Effective Date	Base Wage	Health	Pension	Supplemental Unemployment	Total Rate
PAINTER / TAPER (BRUSH, REPAINT) <i>PAINTERS LOCAL 35 - ZONE 2</i>	01/01/2017	\$38.97	\$7.85	\$16.10	\$0.00	\$62.92

**Apprentice - PAINTER Local 35 Zone 2 - BRUSH REPAINT**

**Effective Date -** 01/01/2017

Step	percent	Apprentice Base Wage	Health	Pension	Supplemental Unemployment	Total Rate
1	50	\$19.49	\$7.85	\$0.00	\$0.00	\$27.34
2	55	\$21.43	\$7.85	\$3.66	\$0.00	\$32.94
3	60	\$23.38	\$7.85	\$3.99	\$0.00	\$35.22
4	65	\$25.33	\$7.85	\$4.32	\$0.00	\$37.50
5	70	\$27.28	\$7.85	\$14.11	\$0.00	\$49.24
6	75	\$29.23	\$7.85	\$14.44	\$0.00	\$51.52
7	80	\$31.18	\$7.85	\$14.77	\$0.00	\$53.80
8	90	\$35.07	\$7.85	\$15.44	\$0.00	\$58.36

**Notes:**

Steps are 750 hrs.

**Apprentice to Journeyworker Ratio:1:1**

PANEL & PICKUP TRUCKS DRIVER <i>TEAMSTERS JOINT COUNCIL NO. 10 ZONE B</i>	12/01/2012	\$30.28	\$9.07	\$8.00	\$0.00	\$47.35
--	------------	---------	--------	--------	--------	---------

PIER AND DOCK CONSTRUCTOR (UNDERPINNING AND DECK) <i>PILE DRIVER LOCAL 56 (ZONE 1)</i>	08/01/2015	\$42.04	\$9.80	\$19.23	\$0.00	\$71.07
---	------------	---------	--------	---------	--------	---------

For apprentice rates see "Apprentice- PILE DRIVER"

PILE DRIVER <i>PILE DRIVER LOCAL 56 (ZONE 1)</i>	08/01/2015	\$42.04	\$9.80	\$19.23	\$0.00	\$71.07
---	------------	---------	--------	---------	--------	---------

**Apprentice - PILE DRIVER - Local 56 Zone 1**

**Effective Date -** 08/01/2015

Step	percent	Apprentice Base Wage	Health	Pension	Supplemental Unemployment	Total Rate
1	50	\$21.02	\$9.80	\$19.23	\$0.00	\$50.05
2	60	\$25.22	\$9.80	\$19.23	\$0.00	\$54.25
3	70	\$29.43	\$9.80	\$19.23	\$0.00	\$58.46
4	75	\$31.53	\$9.80	\$19.23	\$0.00	\$60.56
5	80	\$33.63	\$9.80	\$19.23	\$0.00	\$62.66
6	80	\$33.63	\$9.80	\$19.23	\$0.00	\$62.66
7	90	\$37.84	\$9.80	\$19.23	\$0.00	\$66.87
8	90	\$37.84	\$9.80	\$19.23	\$0.00	\$66.87

**Notes:**

**Apprentice to Journeyworker Ratio:1:3**

PIPEFITTER & STEAMFITTER <i>PIPEFITTERS LOCAL 537 (Local 138)</i>	03/01/2017	\$48.86	\$9.70	\$16.14	\$0.00	\$74.70
--	------------	---------	--------	---------	--------	---------



Classification	Effective Date	Base Wage	Health	Pension	Supplemental Unemployment	Total Rate
----------------	----------------	-----------	--------	---------	---------------------------	------------

**Apprentice - PIPEFITTER Local 537 (Local 138)**

**Effective Date -** 03/01/2017

Step	percent	Apprentice Base Wage	Health	Pension	Supplemental Unemployment	Total Rate
1	40	\$19.54	\$9.70	\$5.50	\$0.00	\$34.74
2	45	\$21.99	\$9.70	\$16.14	\$0.00	\$47.83
3	60	\$29.32	\$9.70	\$16.14	\$0.00	\$55.16
4	70	\$34.20	\$9.70	\$16.14	\$0.00	\$60.04
5	80	\$39.09	\$9.70	\$16.14	\$0.00	\$64.93

**Notes:**

\*\* 1:3; 3:15; 1:10 thereafter / Steps are 1 yr.

Refrig/AC Mechanic \*\*1:1;1:2;2:4;3:6;4:8;5:10;6:12;7:14;8:17;9:20;10:23(Max)

**Apprentice to Journeyworker Ratio:\*\***

PIPELAYER	12/01/2016	\$32.15	\$7.60	\$13.00	\$0.00	\$52.75
LABORERS - ZONE 2	06/01/2017	\$33.15	\$7.60	\$13.00	\$0.00	\$53.75
	12/01/2017	\$33.78	\$7.60	\$13.00	\$0.00	\$54.38
	06/01/2018	\$34.62	\$7.60	\$13.00	\$0.00	\$55.22
	12/01/2018	\$35.46	\$7.60	\$13.00	\$0.00	\$56.06
	06/01/2019	\$36.33	\$7.60	\$13.00	\$0.00	\$56.93
	12/01/2019	\$37.19	\$7.60	\$13.00	\$0.00	\$57.79

For apprentice rates see "Apprentice- LABORER"

PLUMBER	03/01/2017	\$48.61	\$11.32	\$15.46	\$0.00	\$75.39
PLUMBERS & GASFITTERS LOCAL 12 (Local 138)						

**Apprentice - PLUMBER/GASFITTER - Local 12 (Local 138)**

**Effective Date -** 03/01/2017

Step	percent	Apprentice Base Wage	Health	Pension	Supplemental Unemployment	Total Rate
1	35	\$17.01	\$11.32	\$5.74	\$0.00	\$34.07
2	40	\$19.44	\$11.32	\$6.49	\$0.00	\$37.25
3	55	\$26.74	\$11.32	\$8.73	\$0.00	\$46.79
4	65	\$31.60	\$11.32	\$10.23	\$0.00	\$53.15
5	75	\$36.46	\$11.32	\$11.72	\$0.00	\$59.50

**Notes:**

Steps are 1 yr

Step 4 with lic\$55.65 Step5 with lic\$61.89

**Apprentice to Journeyworker Ratio:1:5**

PNEUMATIC CONTROLS (TEMP.)	03/01/2017	\$48.86	\$9.70	\$16.14	\$0.00	\$74.70
PIPEFITTERS LOCAL 537 (Local 138)						

For apprentice rates see "Apprentice- PIPEFITTER" or "PLUMBER/PIPEFITTER"

Classification	Effective Date	Base Wage	Health	Pension	Supplemental Unemployment	Total Rate
PNEUMATIC DRILL/TOOL OPERATOR <i>LABORERS - ZONE 2</i>	12/01/2016	\$32.15	\$7.60	\$13.00	\$0.00	\$52.75
	06/01/2017	\$33.15	\$7.60	\$13.00	\$0.00	\$53.75
	12/01/2017	\$33.78	\$7.60	\$13.00	\$0.00	\$54.38
	06/01/2018	\$34.62	\$7.60	\$13.00	\$0.00	\$55.22
	12/01/2018	\$35.46	\$7.60	\$13.00	\$0.00	\$56.06
	06/01/2019	\$36.33	\$7.60	\$13.00	\$0.00	\$56.93
	12/01/2019	\$37.19	\$7.60	\$13.00	\$0.00	\$57.79
For apprentice rates see "Apprentice- LABORER"						
POWDERMAN & BLASTER <i>LABORERS - ZONE 2</i>	12/01/2016	\$32.90	\$7.60	\$13.00	\$0.00	\$53.50
	06/01/2017	\$33.90	\$7.60	\$13.00	\$0.00	\$54.50
	12/01/2017	\$34.53	\$7.60	\$13.00	\$0.00	\$55.13
	06/01/2018	\$35.37	\$7.60	\$13.00	\$0.00	\$55.97
	12/01/2018	\$36.21	\$7.60	\$13.00	\$0.00	\$56.81
	06/01/2019	\$37.08	\$7.60	\$13.00	\$0.00	\$57.68
	12/01/2019	\$37.94	\$7.60	\$13.00	\$0.00	\$58.54
For apprentice rates see "Apprentice- LABORER"						
POWER SHOVEL/DERRICK/TRENCHING MACHINE <i>OPERATING ENGINEERS LOCAL 4</i>	12/01/2016	\$45.38	\$10.00	\$15.25	\$0.00	\$70.63
	06/01/2017	\$46.38	\$10.00	\$15.25	\$0.00	\$71.63
	12/01/2017	\$47.38	\$10.00	\$15.25	\$0.00	\$72.63
For apprentice rates see "Apprentice- OPERATING ENGINEERS"						
PUMP OPERATOR (CONCRETE) <i>OPERATING ENGINEERS LOCAL 4</i>	12/01/2016	\$45.38	\$10.00	\$15.25	\$0.00	\$70.63
	06/01/2017	\$46.38	\$10.00	\$15.25	\$0.00	\$71.63
	12/01/2017	\$47.38	\$10.00	\$15.25	\$0.00	\$72.63
For apprentice rates see "Apprentice- OPERATING ENGINEERS"						
PUMP OPERATOR (DEWATERING, OTHER) <i>OPERATING ENGINEERS LOCAL 4</i>	12/01/2016	\$31.17	\$10.00	\$15.25	\$0.00	\$56.42
	06/01/2017	\$31.86	\$10.00	\$15.25	\$0.00	\$57.11
	12/01/2017	\$32.55	\$10.00	\$15.25	\$0.00	\$57.80
For apprentice rates see "Apprentice- OPERATING ENGINEERS"						
READY-MIX CONCRETE DRIVER <i>TEAMSTERS LOCAL 42</i>	05/01/2016	\$24.15	\$8.49	\$10.68	\$0.00	\$43.32
	04/30/2017	\$24.15	\$8.49	\$11.07	\$0.00	\$43.71
	05/01/2017	\$24.21	\$8.49	\$11.54	\$0.00	\$44.24
	04/30/2018	\$24.21	\$8.49	\$11.96	\$0.00	\$44.66
	05/01/2018	\$24.24	\$8.49	\$12.46	\$0.00	\$45.19
	04/30/2019	\$24.24	\$8.49	\$12.92	\$0.00	\$45.65
RECLAIMERS <i>OPERATING ENGINEERS LOCAL 4</i>	12/01/2016	\$44.94	\$10.00	\$15.25	\$0.00	\$70.19
	06/01/2017	\$45.93	\$10.00	\$15.25	\$0.00	\$71.18
	12/01/2017	\$46.92	\$10.00	\$15.25	\$0.00	\$72.17
For apprentice rates see "Apprentice- OPERATING ENGINEERS"						
RESIDENTIAL WOOD FRAME (All Other Work) <i>CARPENTERS -ZONE 2 (Residential Wood)</i>	06/01/2016	\$25.32	\$9.80	\$16.82	\$0.00	\$51.94
RESIDENTIAL WOOD FRAME CARPENTER ** ** The Residential Wood Frame Carpenter classification applies only to the construction of new, wood frame residences that do not exceed four stories including the basement. <i>CARPENTERS -ZONE 2 (Residential Wood)</i>	04/01/2017	\$26.31	\$7.07	\$7.18	\$0.00	\$40.56
	10/01/2017	\$26.93	\$7.07	\$7.18	\$0.00	\$41.18
	04/01/2018	\$27.35	\$7.07	\$7.18	\$0.00	\$41.60
	10/01/2018	\$27.77	\$7.07	\$7.18	\$0.00	\$42.02
	04/01/2019	\$28.20	\$7.07	\$7.18	\$0.00	\$42.45
	10/01/2019	\$28.63	\$7.07	\$7.18	\$0.00	\$42.88
As of 9/1/09 Carpentry work on wood-frame residential WEATHERIZATION projects shall be paid the RESIDENTIAL WOOD FRAME CARPENTER rate.						

**Classification**
**Effective Date**
**Base Wage**
**Health**
**Pension**
**Supplemental  
Unemployment**
**Total Rate**
**Apprentice - CARPENTER (Residential Wood Frame) - Zone 2**
**Effective Date - 04/01/2017**

Step	percent	Apprentice Base Wage	Health	Pension	Supplemental Unemployment	Total Rate
1	60	\$15.79	\$7.07	\$0.00	\$0.00	\$22.86
2	60	\$15.79	\$7.07	\$0.00	\$0.00	\$22.86
3	65	\$17.10	\$7.07	\$7.18	\$0.00	\$31.35
4	70	\$18.42	\$7.07	\$7.18	\$0.00	\$32.67
5	75	\$19.73	\$7.07	\$7.18	\$0.00	\$33.98
6	80	\$21.05	\$7.07	\$7.18	\$0.00	\$35.30
7	85	\$22.36	\$7.07	\$7.18	\$0.00	\$36.61
8	90	\$23.68	\$7.07	\$7.18	\$0.00	\$37.93

**Effective Date - 10/01/2017**

Step	percent	Apprentice Base Wage	Health	Pension	Supplemental Unemployment	Total Rate
1	60	\$16.16	\$7.07	\$0.00	\$0.00	\$23.23
2	60	\$16.16	\$7.07	\$0.00	\$0.00	\$23.23
3	65	\$17.50	\$7.07	\$7.18	\$0.00	\$31.75
4	70	\$18.85	\$7.07	\$7.18	\$0.00	\$33.10
5	75	\$20.20	\$7.07	\$7.18	\$0.00	\$34.45
6	80	\$21.54	\$7.07	\$7.18	\$0.00	\$35.79
7	85	\$22.89	\$7.07	\$7.18	\$0.00	\$37.14
8	90	\$24.24	\$7.07	\$7.18	\$0.00	\$38.49

**Notes:**
**Apprentice to Journeyworker Ratio:1:5**
**RIDE-ON MOTORIZED BUGGY OPERATOR**
*LABORERS - ZONE 2*

12/01/2016	\$32.15	\$7.60	\$13.00	\$0.00	\$52.75
06/01/2017	\$33.15	\$7.60	\$13.00	\$0.00	\$53.75
12/01/2017	\$33.78	\$7.60	\$13.00	\$0.00	\$54.38
06/01/2018	\$34.62	\$7.60	\$13.00	\$0.00	\$55.22
12/01/2018	\$35.46	\$7.60	\$13.00	\$0.00	\$56.06
06/01/2019	\$36.33	\$7.60	\$13.00	\$0.00	\$56.93
12/01/2019	\$37.19	\$7.60	\$13.00	\$0.00	\$57.79

For apprentice rates see "Apprentice- LABORER"

**ROLLER/SPREADER/MULCHING MACHINE**
*OPERATING ENGINEERS LOCAL 4*

12/01/2016	\$44.94	\$10.00	\$15.25	\$0.00	\$70.19
06/01/2017	\$45.93	\$10.00	\$15.25	\$0.00	\$71.18
12/01/2017	\$46.92	\$10.00	\$15.25	\$0.00	\$72.17

For apprentice rates see "Apprentice- OPERATING ENGINEERS"

**ROOFER (Inc.Roofers Waterproofing &Roofers Damproofg)**
*ROOFERS LOCAL 33*

02/01/2017	\$41.36	\$11.10	\$13.80	\$0.00	\$66.26
08/01/2017	\$42.46	\$11.10	\$13.80	\$0.00	\$67.36
02/01/2018	\$43.61	\$11.10	\$13.80	\$0.00	\$68.51
08/01/2018	\$44.71	\$11.10	\$13.80	\$0.00	\$69.61
02/01/2019	\$45.86	\$11.10	\$13.80	\$0.00	\$70.76

**Classification**
**Effective Date**
**Base Wage**
**Health**
**Pension**
**Supplemental  
Unemployment**
**Total Rate**
**Apprentice - ROOFER - Local 33**
**Effective Date - 02/01/2017**

Step	percent	Apprentice Base Wage	Health	Pension	Supplemental Unemployment	Total Rate
1	50	\$20.68	\$11.10	\$3.44	\$0.00	\$35.22
2	60	\$24.82	\$11.10	\$13.80	\$0.00	\$49.72
3	65	\$26.88	\$11.10	\$13.80	\$0.00	\$51.78
4	75	\$31.02	\$11.10	\$13.80	\$0.00	\$55.92
5	85	\$35.16	\$11.10	\$13.80	\$0.00	\$60.06

**Effective Date - 08/01/2017**

Step	percent	Apprentice Base Wage	Health	Pension	Supplemental Unemployment	Total Rate
1	50	\$21.23	\$11.10	\$3.44	\$0.00	\$35.77
2	60	\$25.48	\$11.10	\$13.80	\$0.00	\$50.38
3	65	\$27.60	\$11.10	\$13.80	\$0.00	\$52.50
4	75	\$31.85	\$11.10	\$13.80	\$0.00	\$56.75
5	85	\$36.09	\$11.10	\$13.80	\$0.00	\$60.99

**Notes:** \*\* 1:5, 2:6-10, the 1:10; Reroofing: 1:4, then 1:1  
 Step 1 is 2000 hrs.; Steps 2-5 are 1000 hrs.  
 (Hot Pitch Mechanics' receive \$1.00 hr. above ROOFER)

**Apprentice to Journeyworker Ratio:\*\***
**ROOFER SLATE / TILE / PRECAST CONCRETE**
*ROOFERS LOCAL 33*

02/01/2017	\$41.61	\$11.10	\$13.80	\$0.00	\$66.51
08/01/2017	\$42.71	\$11.10	\$13.80	\$0.00	\$67.61
02/01/2018	\$43.86	\$11.10	\$13.80	\$0.00	\$68.76
08/01/2018	\$44.96	\$11.10	\$13.80	\$0.00	\$69.86
02/01/2019	\$46.11	\$11.10	\$13.80	\$0.00	\$71.01

For apprentice rates see "Apprentice- ROOFER"

**SHEETMETAL WORKER**
*SHEETMETAL WORKERS LOCAL 17 - A*

02/01/2017	\$43.72	\$11.45	\$23.07	\$2.35	\$80.59
08/01/2017	\$44.82	\$11.45	\$23.07	\$2.35	\$81.69
02/01/2018	\$45.97	\$11.45	\$23.07	\$2.35	\$82.84

**Classification**

**Effective Date    Base Wage    Health    Pension    Supplemental Unemployment    Total Rate**

**Apprentice - SHEET METAL WORKER - Local 17-A**
**Effective Date - 02/01/2017**

Step	percent	Apprentice Base Wage	Health	Pension	Supplemental Unemployment	Total Rate
1	40	\$17.49	\$11.45	\$5.24	\$0.00	\$34.18
2	40	\$17.49	\$11.45	\$5.24	\$0.00	\$34.18
3	45	\$19.67	\$11.45	\$10.31	\$1.24	\$42.67
4	45	\$19.67	\$11.45	\$10.31	\$1.24	\$42.67
5	50	\$21.86	\$11.45	\$11.21	\$1.34	\$45.86
6	50	\$21.86	\$11.45	\$11.46	\$1.34	\$46.11
7	60	\$26.23	\$11.45	\$13.02	\$1.52	\$52.22
8	65	\$28.42	\$11.45	\$13.93	\$1.61	\$55.41
9	75	\$32.79	\$11.45	\$15.74	\$1.80	\$61.78
10	85	\$37.16	\$11.45	\$17.05	\$1.97	\$67.63

**Effective Date - 08/01/2017**

Step	percent	Apprentice Base Wage	Health	Pension	Supplemental Unemployment	Total Rate
1	40	\$17.93	\$11.45	\$5.24	\$0.00	\$34.62
2	40	\$17.93	\$11.45	\$5.24	\$0.00	\$34.62
3	45	\$20.17	\$11.45	\$10.31	\$1.26	\$43.19
4	45	\$20.17	\$11.45	\$10.31	\$1.26	\$43.19
5	50	\$22.41	\$11.45	\$11.21	\$1.35	\$46.42
6	50	\$22.41	\$11.45	\$11.46	\$1.36	\$46.68
7	60	\$26.89	\$11.45	\$13.02	\$1.54	\$52.90
8	65	\$29.13	\$11.45	\$13.93	\$1.64	\$56.15
9	75	\$33.62	\$11.45	\$15.74	\$1.82	\$62.63
10	85	\$38.10	\$11.45	\$17.05	\$2.00	\$68.60

**Notes:**

Steps are 6 mos.

**Apprentice to Journeyworker Ratio:1:4**

SIGN ERECTOR	06/01/2013	\$25.81	\$7.07	\$7.05	\$0.00	\$39.93
PAINTERS LOCAL 35 - ZONE 2						

**Classification**
**Effective Date**
**Base Wage**
**Health**
**Pension**
**Supplemental  
Unemployment**
**Total Rate**
**Apprentice - SIGN ERECTOR - Local 35 Zone 2**
**Effective Date - 06/01/2013**

Step	percent	Apprentice Base Wage	Health	Pension	Supplemental Unemployment	Total Rate
1	50	\$12.91	\$7.07	\$0.00	\$0.00	\$19.98
2	55	\$14.20	\$7.07	\$2.45	\$0.00	\$23.72
3	60	\$15.49	\$7.07	\$2.45	\$0.00	\$25.01
4	65	\$16.78	\$7.07	\$2.45	\$0.00	\$26.30
5	70	\$18.07	\$7.07	\$7.05	\$0.00	\$32.19
6	75	\$19.36	\$7.07	\$7.05	\$0.00	\$33.48
7	80	\$20.65	\$7.07	\$7.05	\$0.00	\$34.77
8	85	\$21.94	\$7.07	\$7.05	\$0.00	\$36.06
9	90	\$23.23	\$7.07	\$7.05	\$0.00	\$37.35

**Notes:**

Steps are 4 mos.

**Apprentice to Journeyworker Ratio:1:1**

SPECIALIZED EARTH MOVING EQUIP < 35 TONS TEAMSTERS JOINT COUNCIL NO. 10 ZONE B	12/01/2016	\$32.44	\$10.91	\$10.89	\$0.00	\$54.24
---	------------	---------	---------	---------	--------	---------

SPECIALIZED EARTH MOVING EQUIP > 35 TONS TEAMSTERS JOINT COUNCIL NO. 10 ZONE B	12/01/2016	\$32.73	\$10.91	\$10.89	\$0.00	\$54.53
---	------------	---------	---------	---------	--------	---------

SPRINKLER FITTER SPRINKLER FITTERS LOCAL 550 - (Section B) Zone 2	03/01/2017	\$50.47	\$8.77	\$17.20	\$0.00	\$76.44
--	------------	---------	--------	---------	--------	---------

**Apprentice - SPRINKLER FITTER - Local 550 (Section B) Zone 2**
**Effective Date - 03/01/2017**

Step	percent	Apprentice Base Wage	Health	Pension	Supplemental Unemployment	Total Rate
1	35	\$17.66	\$8.77	\$8.70	\$0.00	\$35.13
2	40	\$20.19	\$8.77	\$8.70	\$0.00	\$37.66
3	45	\$22.71	\$8.77	\$8.70	\$0.00	\$40.18
4	50	\$25.24	\$8.77	\$8.70	\$0.00	\$42.71
5	55	\$27.76	\$8.77	\$8.70	\$0.00	\$45.23
6	60	\$30.28	\$8.77	\$10.20	\$0.00	\$49.25
7	65	\$32.81	\$8.77	\$10.20	\$0.00	\$51.78
8	70	\$35.33	\$8.77	\$10.20	\$0.00	\$54.30
9	75	\$37.85	\$8.77	\$10.20	\$0.00	\$56.82
10	80	\$40.38	\$8.77	\$10.20	\$0.00	\$59.35

**Notes:**

 Apprentice entered prior 9/30/10:  
40/45/50/55/60/65/70/75/80/85  
Steps are 850 hours

**Apprentice to Journeyworker Ratio:1:3**

STEAM BOILER OPERATOR OPERATING ENGINEERS LOCAL 4	12/01/2016	\$44.94	\$10.00	\$15.25	\$0.00	\$70.19
	06/01/2017	\$45.93	\$10.00	\$15.25	\$0.00	\$71.18
	12/01/2017	\$46.92	\$10.00	\$15.25	\$0.00	\$72.17

Classification	Effective Date	Base Wage	Health	Pension	Supplemental Unemployment	Total Rate
For apprentice rates see "Apprentice- OPERATING ENGINEERS"						
TAMPERS, SELF-PROPELLED OR TRACTOR DRAWN OPERATING ENGINEERS LOCAL 4	12/01/2016	\$44.94	\$10.00	\$15.25	\$0.00	\$70.19
	06/01/2017	\$45.93	\$10.00	\$15.25	\$0.00	\$71.18
	12/01/2017	\$46.92	\$10.00	\$15.25	\$0.00	\$72.17
For apprentice rates see "Apprentice- OPERATING ENGINEERS"						
TELECOMMUNICATION TECHNICIAN ELECTRICIANS LOCAL 103	03/01/2017	\$36.25	\$13.00	\$15.60	\$0.00	\$64.85
	09/01/2017	\$36.96	\$13.00	\$15.62	\$0.00	\$65.58
	03/01/2018	\$37.86	\$13.00	\$15.65	\$0.00	\$66.51
	09/01/2018	\$38.75	\$13.00	\$15.67	\$0.00	\$67.42
	03/01/2019	\$39.65	\$13.00	\$15.70	\$0.00	\$68.35

**Apprentice - TELECOMMUNICATION TECHNICIAN - Local 103**

**Effective Date - 03/01/2017**

Step	percent	Apprentice Base Wage	Health	Pension	Supplemental Unemployment	Total Rate
1	40	\$14.50	\$13.00	\$0.44	\$0.00	\$27.94
2	40	\$14.50	\$13.00	\$0.44	\$0.00	\$27.94
3	45	\$16.31	\$13.00	\$12.54	\$0.00	\$41.85
4	45	\$16.31	\$13.00	\$12.54	\$0.00	\$41.85
5	50	\$18.13	\$13.00	\$12.81	\$0.00	\$43.94
6	55	\$19.94	\$13.00	\$13.09	\$0.00	\$46.03
7	60	\$21.75	\$13.00	\$13.37	\$0.00	\$48.12
8	65	\$23.56	\$13.00	\$13.65	\$0.00	\$50.21
9	70	\$25.38	\$13.00	\$13.93	\$0.00	\$52.31
10	75	\$27.19	\$13.00	\$14.21	\$0.00	\$54.40

**Effective Date - 09/01/2017**

Step	percent	Apprentice Base Wage	Health	Pension	Supplemental Unemployment	Total Rate
1	40	\$14.78	\$13.00	\$0.44	\$0.00	\$28.22
2	40	\$14.78	\$13.00	\$0.44	\$0.00	\$28.22
3	45	\$16.63	\$13.00	\$12.55	\$0.00	\$42.18
4	45	\$16.63	\$13.00	\$12.55	\$0.00	\$42.18
5	50	\$18.48	\$13.00	\$12.82	\$0.00	\$44.30
6	55	\$20.33	\$13.00	\$13.10	\$0.00	\$46.43
7	60	\$22.18	\$13.00	\$13.39	\$0.00	\$48.57
8	65	\$24.02	\$13.00	\$13.66	\$0.00	\$50.68
9	70	\$25.87	\$13.00	\$13.95	\$0.00	\$52.82
10	75	\$27.72	\$13.00	\$14.22	\$0.00	\$54.94

**Notes:**

**Apprentice to Journeyworker Ratio:1:1**

TERRAZZO FINISHERS BRICKLAYERS LOCAL 3 - MARBLE & TILE	02/01/2017	\$49.70	\$10.75	\$19.22	\$0.00	\$79.67
---	------------	---------	---------	---------	--------	---------

**Apprentice - TERRAZZO FINISHER - Local 3 Marble & Tile**

**Effective Date -** 02/01/2017

Step	percent	Apprentice Base Wage	Health	Pension	Supplemental Unemployment	Total Rate
1	50	\$24.85	\$10.75	\$19.22	\$0.00	\$54.82
2	60	\$29.82	\$10.75	\$19.22	\$0.00	\$59.79
3	70	\$34.79	\$10.75	\$19.22	\$0.00	\$64.76
4	80	\$39.76	\$10.75	\$19.22	\$0.00	\$69.73
5	90	\$44.73	\$10.75	\$19.22	\$0.00	\$74.70

**Notes:**

**Apprentice to Journeyworker Ratio:1:3**

TEST BORING DRILLER <i>LABORERS - FOUNDATION AND MARINE</i>	12/01/2016	\$37.70	\$7.60	\$14.35	\$0.00	\$59.65
For apprentice rates see "Apprentice- LABORER"						
TEST BORING DRILLER HELPER <i>LABORERS - FOUNDATION AND MARINE</i>	12/01/2016	\$36.42	\$7.60	\$14.35	\$0.00	\$58.37
For apprentice rates see "Apprentice- LABORER"						
TEST BORING LABORER <i>LABORERS - FOUNDATION AND MARINE</i>	12/01/2016	\$36.30	\$7.60	\$14.35	\$0.00	\$58.25
For apprentice rates see "Apprentice- LABORER"						
TRACTORS/PORTABLE STEAM GENERATORS <i>OPERATING ENGINEERS LOCAL 4</i>	12/01/2016	\$44.94	\$10.00	\$15.25	\$0.00	\$70.19
	06/01/2017	\$45.93	\$10.00	\$15.25	\$0.00	\$71.18
	12/01/2017	\$46.92	\$10.00	\$15.25	\$0.00	\$72.17
For apprentice rates see "Apprentice- OPERATING ENGINEERS"						
TRAILERS FOR EARTH MOVING EQUIPMENT <i>TEAMSTERS JOINT COUNCIL NO. 10 ZONE B</i>	12/01/2016	\$33.02	\$10.91	\$10.89	\$0.00	\$54.82
TUNNEL WORK - COMPRESSED AIR <i>LABORERS (COMPRESSED AIR)</i>	12/01/2016	\$48.58	\$7.60	\$14.75	\$0.00	\$70.93
For apprentice rates see "Apprentice- LABORER"						
TUNNEL WORK - COMPRESSED AIR (HAZ. WASTE) <i>LABORERS (COMPRESSED AIR)</i>	12/01/2016	\$50.58	\$7.60	\$14.75	\$0.00	\$72.93
For apprentice rates see "Apprentice- LABORER"						
TUNNEL WORK - FREE AIR <i>LABORERS (FREE AIR TUNNEL)</i>	12/01/2016	\$40.65	\$7.60	\$14.75	\$0.00	\$63.00
For apprentice rates see "Apprentice- LABORER"						
TUNNEL WORK - FREE AIR (HAZ. WASTE) <i>LABORERS (FREE AIR TUNNEL)</i>	12/01/2016	\$42.65	\$7.60	\$14.75	\$0.00	\$65.00
For apprentice rates see "Apprentice- LABORER"						
VAC-HAUL <i>TEAMSTERS JOINT COUNCIL NO. 10 ZONE B</i>	12/01/2016	\$32.44	\$10.91	\$10.89	\$0.00	\$54.24



Classification	Effective Date	Base Wage	Health	Pension	Supplemental Unemployment	Total Rate
WAGON DRILL OPERATOR <i>LABORERS - ZONE 2</i>	12/01/2016	\$32.15	\$7.60	\$13.00	\$0.00	\$52.75
	06/01/2017	\$33.15	\$7.60	\$13.00	\$0.00	\$53.75
	12/01/2017	\$33.78	\$7.60	\$13.00	\$0.00	\$54.38
	06/01/2018	\$34.62	\$7.60	\$13.00	\$0.00	\$55.22
	12/01/2018	\$35.46	\$7.60	\$13.00	\$0.00	\$56.06
	06/01/2019	\$36.33	\$7.60	\$13.00	\$0.00	\$56.93
	12/01/2019	\$37.19	\$7.60	\$13.00	\$0.00	\$57.79
For apprentice rates see "Apprentice- LABORER"						
WASTE WATER PUMP OPERATOR <i>OPERATING ENGINEERS LOCAL 4</i>	12/01/2016	\$45.38	\$10.00	\$15.25	\$0.00	\$70.63
	06/01/2017	\$46.38	\$10.00	\$15.25	\$0.00	\$71.63
	12/01/2017	\$47.38	\$10.00	\$15.25	\$0.00	\$72.63
For apprentice rates see "Apprentice- OPERATING ENGINEERS"						
WATER METER INSTALLER <i>PLUMBERS &amp; GASFITTERS LOCAL 12 (Local 138)</i>	03/01/2017	\$48.61	\$11.32	\$15.46	\$0.00	\$75.39
For apprentice rates see "Apprentice- PLUMBER/PIPEFITTER" or "PLUMBER/GASFITTER"						

Additional Apprentice Information:

Minimum wage rates for apprentices employed on public works projects are listed above as a percentage of the pre-determined hourly wage rate established by the Commissioner under the provisions of the M.G.L. c. 149, ss. 26-27D. Apprentice ratios are established by the Division of Apprenticeship Training pursuant to M.G.L. c. 23, ss. 11E-11L.

All apprentices must be registered with the Division of Apprenticeship Training in accordance with M.G.L. c. 23, ss. 11E-11L.

All steps are six months (1000 hours.)

Ratios are expressed in allowable number of apprentices to journeymen or fraction thereof, unless otherwise specified.

\*\* Multiple ratios are listed in the comment field.

\*\*\* APP to JM; 1:1, 2:2, 2:3, 3:4, 4:4, 4:5, 4:6, 5:7, 6:7, 6:8, 6:9, 7:10, 8:10, 8:11, 8:12, 9:13, 10:13, 10:14, etc.

\*\*\*\* APP to JM; 1:1, 1:2, 2:3, 2:4, 3:5, 4:6, 4:7, 5:8, 6:9, 6:10, 7:11, 8:12, 8:13, 9:14, 10:15, 10:16, etc.

**ATTACHMENT C**  
**LOCATION MAP**

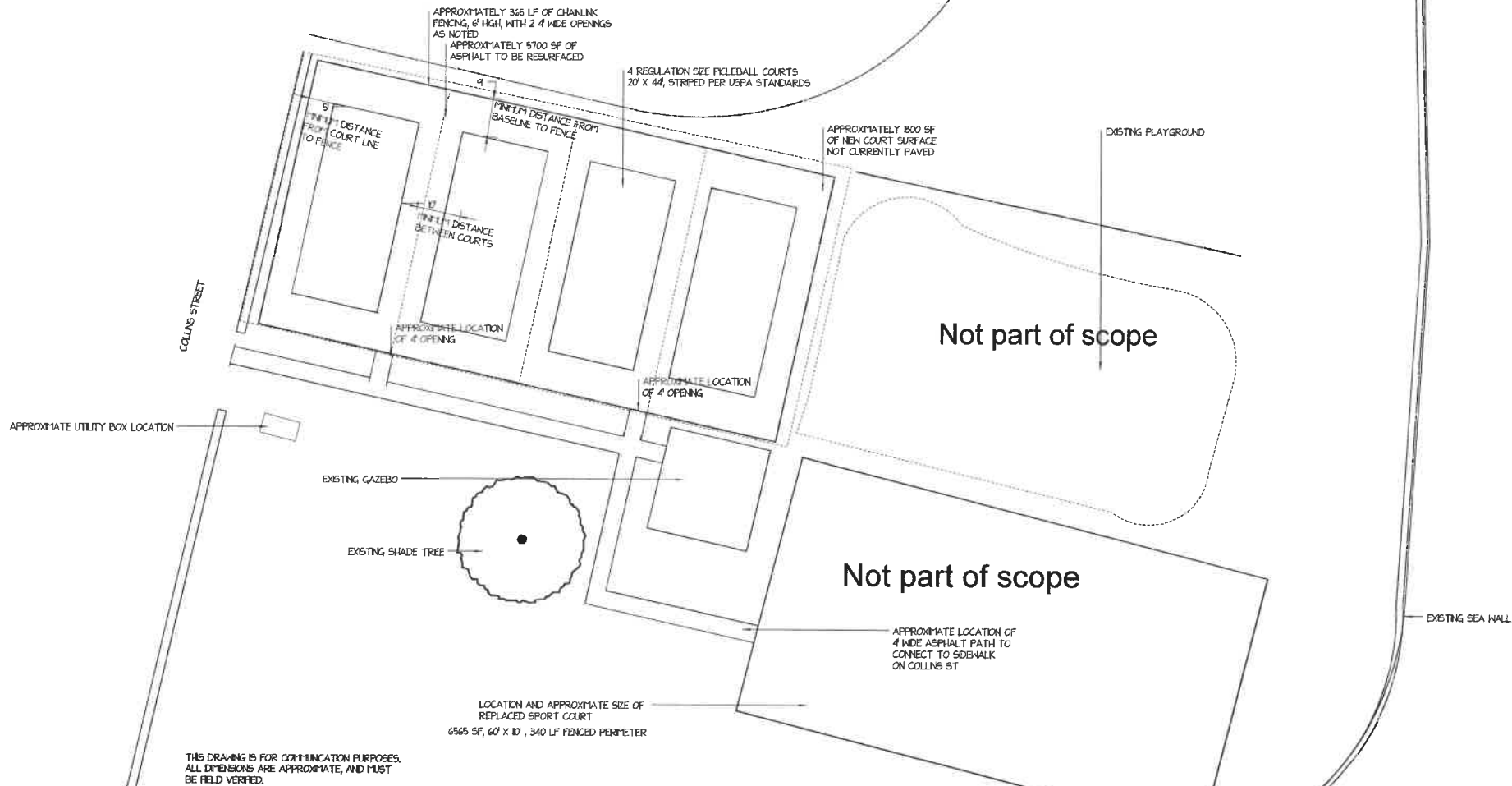

# **SITE IMPROVEMENT PLAN** COLLINS COVE PARK SALEM MA

client:

scale

1" = 16'

date

1,28,17

revision

4,12,17

drawn by

AVD

checked by

drawing #



SCALE 1" = 16'