

KIMBERLEY DRISCOLL, MAYOR



## DRAWING LIST

S1.0	EXISTING CONDITIONS PLAN
L 1.0	SITE DEMOLITION AND PREP PLAN
L 2.0	MATERIALS PLAN
L 2.1	LAYOUT PLAN
L 2.2	PLAYGROUND ENLARGEMENT PLAN
L 2.3	PLAY STRUCTURE AGES 2-5
L 2.4	PLAY STRUCTURE AGES 5-12
L 3.0	GRADING PLAN
L 4.0	PLANTING PLAN
L 5.0	PAVING DETAILS
L 5.1	ASPHALT PAINTING DETAILS
L 5.2	WALL DETAILS
L 5.3	FENCING DETAILS
L 5.4	SITE FURNISHINGS DETAILS
L 5.5	SITE FURNISHINGS AND PLANTING DETAILS
L 5.6	TIMBER BRIDGE DETAILS

mcla



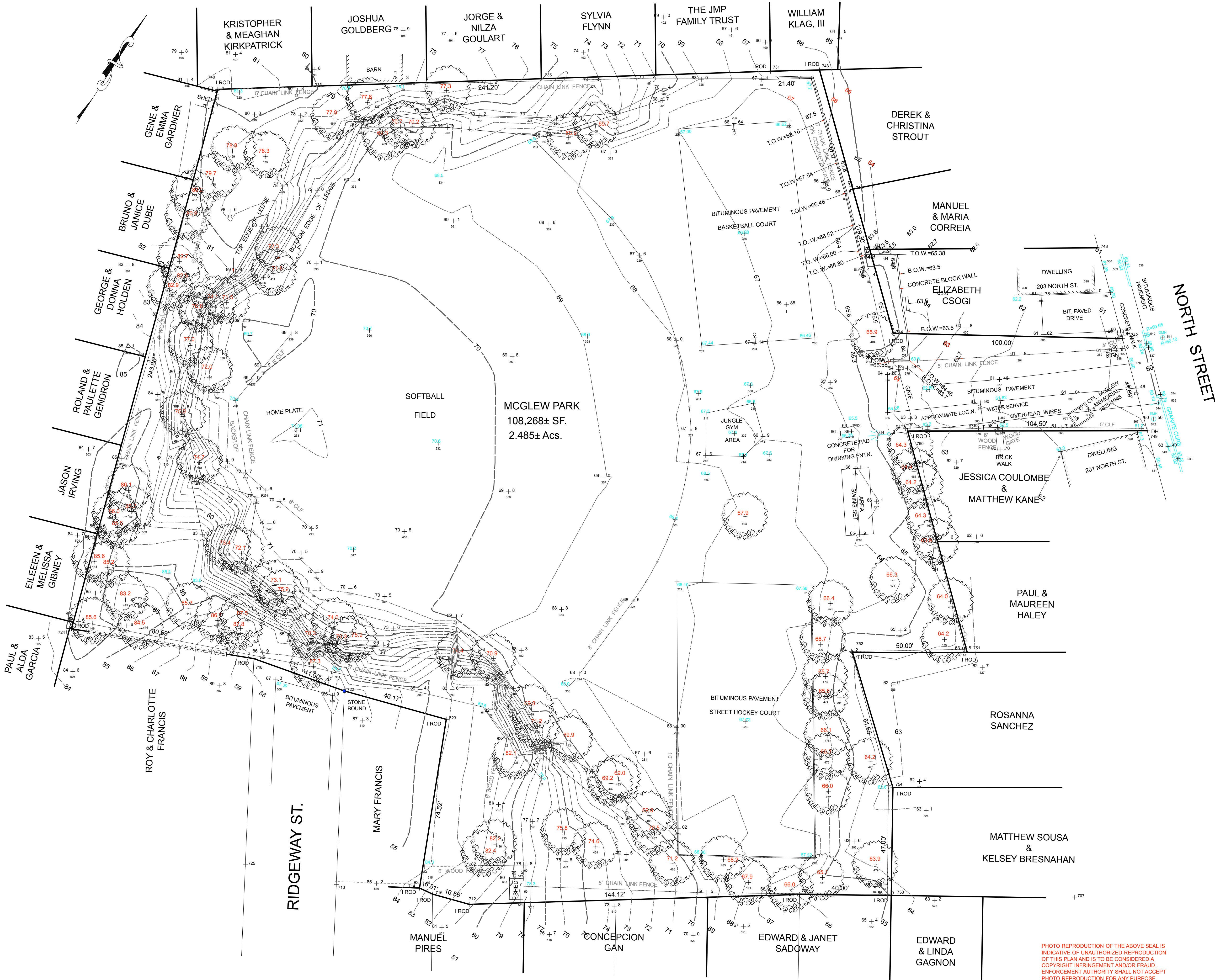

- GENERAL NOTES
- 1) THIS PLAN IS THE RESULT OF AN ON THE GROUND FIELD SURVEY AND PUBLIC AND PRIVATE PLANS.
  - 2) UTILITIES SHOWN ARE BASED UPON FIELD SURVEY AND RECORD PLANS AND ARE NOT NECESSARILY INDICATIVE OF UNDERGROUND CONDITIONS.
  - 3) THE CONTRACTOR SHALL BE RESPONSIBLE FOR VERIFYING AND DETERMINING THE LOCATION, SIZE AND ELEVATION OF ALL EXISTING UTILITIES, SHOWN OR NOT SHOWN ON THESE PLANS, PRIOR TO ANY CONSTRUCTION. THE CONTRACTOR SHALL NOTIFY DIG-SAFE PRIOR TO ANY WORK. THE ENGINEER SHALL BE NOTIFIED IN WRITING OF ANY UTILITIES FOUND INTERFERING WITH THE PROPOSED CONSTRUCTION AND APPROPRIATE REMEDIAL ACTION BEFORE PROCEEDING WITH THE WORK.
  - 4) THIS PLAN IS BASED ON THE REFERENCED PLANS, DEEDS AND THE RESULTS OF A FIELD SURVEY AS OF THIS DATE. NO CERTIFICATION IS INTENDED AS TO PROPERTY TITLE OR AS TO THE EXISTENCE OF UNWRITTEN OR UNRECORDED EASEMENTS.

- LEGEND
- EMH EXISTING ELECTRIC MANHOLE
  - DMH EXISTING DRAIN MANHOLE
  - EB EXISTING CATCH BASIN
  - H EXISTING HYDRANT
  - WG EXISTING WATER GATE
  - WSO EXISTING WATER SHUTOFF
  - GAS EXISTING GAS GATE
  - UP EXISTING UTILITY POLE
  - LP EXISTING LIGHT ON POLE
  - F EXISTING FENCE
  - C EXISTING CURB
  - SW EXISTING STONE WALL
  - RW EXISTING RETAINING WALL
  - SG EXISTING SPOT GRADE
  - CG EXISTING CONTOUR

ASSESSORS MAP 17 PARCEL 276

ZONING DISTRICT - RC

LOT AREA	80,000 SF.
LOT WIDTH	200 FT.
FRONT YARD	40 FT.
SIDE YARD	40 FT.
REAR YARD	100 FT.

EXISTING CONDITIONS PLAN OF LAND  
McGlew Park

LOCATED IN

SALEM, MASS.

201 1/2 NORTH STREET

PREPARED BY

EASTERN LAND SURVEY ASSOCIATES, INC.

CHRISTOPHER R. MELLO, PLS

104 LOWELL ST.

PEABODY, MA. 01960

(978) 531-8121

SCALE: 1" = 20'

FEBRUARY 16, 2016

PREPARED FOR

Michelle Crowley  
Landscape Architecture

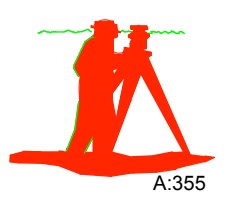
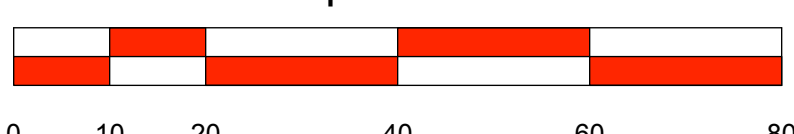
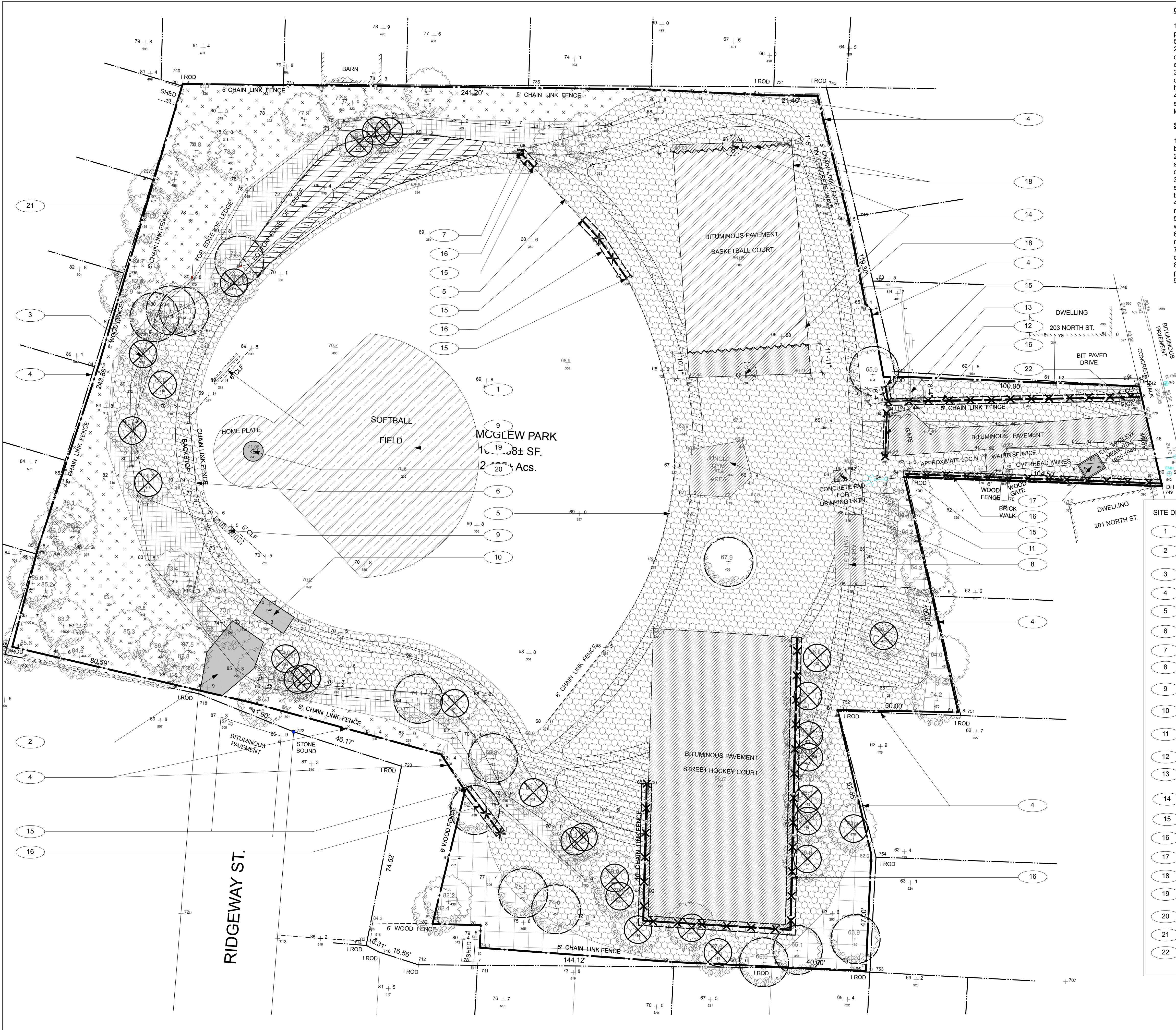

PHOTO REPRODUCTION OF THE ABOVE SEAL IS  
INDICATIVE OF UNAUTHORIZED REPRODUCTION  
OF THIS PLAN AND IS TO BE CONSIDERED A  
COPYRIGHT INFRINGEMENT AND/OR FRAUD.  
ENFORCEMENT AUTHORITY SHALL NOT CEASE  
PHOTO REPRODUCTION FOR ANY PURPOSE.

F 17950





**GENERAL NOTES**

- Existing conditions and topography data are from a survey dated February 16, 2016 prepared by Eastern Land Survey Associates, 104 Lowell St, Peabody MA 01960, (978) 531-8121.
- Contractor shall verify location of any existing utilities and services and provide protection during construction. Utilities damaged during construction shall be repaired at contractors expense.
- Contractor shall obtain permits for the work as required and comply with all laws, ordinances, rules and regulations of the local jurisdiction, the state, and all other authorities having jurisdiction.
- Contractor shall leave site clean and orderly during construction process. Remove from site all excess materials, soil, debris and equipment. Store materials only in an approved location.

**SITE DEMOLITION NOTES**

- Contractor shall verify all existing conditions in the field and report any discrepancies between plans and actual conditions to Landscape Architect before beginning work.
- Building, structure and paving removal shall include the disconnection and capping of any utilities, footings, slabs, associated base material and satisfactory off-site disposal of all debris produced through the removal operations.
- Tree and shrub removal shall include the felling, cutting, grubbing out of roots and satisfactory off-site disposal of all stumps vegetative and extraneous debris produced through the removal operations.
- Existing trees and shrubs to remain shall not be altered under any circumstances and must remain in the same condition as observed prior to construction.
- No heavy machinery is to be used within the root system of existing trees. Excavation within root system zones is to be performed by hand.
- Any items scheduled to remain which are damaged by Contractor's operations shall be repaired or replaced at Contractor's expense.
- Any items scheduled to be stockpiled on site which are damaged by Contractor's operations shall be repaired or replaced at Contractor's expense.
- Area for stockpiled items shall be located by Landscape Architect and approved by owner prior to removal operations.
- Contractor shall leave work site free of any debris at the end of each day's operations.

**SITE DEMOLITION REFERENCE NOTES**

- Protect existing outfield from construction activity
- Salvage (6) granite blocks and stockpile for re-use as directed by L.A.
- Remove and dispose of wood timbers
- Perimeter fence to remain
- Softball fence posts and rails to remain, remove mesh
- Backstop post and rails to remain, remove mesh
- Foul line post to remain
- Remove and dispose of play equipment
- Remove and dispose of team benches
- Salvage bleachers for relocation and reuse
- Remove and dispose of water fountain and concrete base
- Remove and dispose of gate
- Remove concrete block wall, coordinate with abutter
- Remove basketball hoops
- Chain link fence end post to remain
- Remove and dispose of chain link fence, complete
- Salvage McGlew monument for reuse
- Sawcut asphalt, refer to L2.1
- Existing softball infield to remain, prep for refurbishing
- Salvage home plate for reuse
- Treat in place and eradicate invasives
- Remove and dispose of entry sign

**DEMO LEGEND**

	Strip and Stockpile Topsoil
	Remove and Dispose Off-Site
	Strip and Stockpile, Prepare Paving Base, refer to L2.1
	Prepare Existing Paving for New Topcoat
	Expose rock ledge, remove leaf litter, clear and grub understory shrubs and all saplings under 3" cal.
	Clear and grub selective understory vegetation
	Remove debris piles and leaf litter, groundcover and saplings to remain
	Existing softball infield to remain, prep for refurbishing
	Salvage
	Treat in place and eradicate invasives
	Remove Tree and Remove or Grind Stump, To Be Flagged in Field by L.A.
	Protect Tree: Tree Protection Fencing at Dripline of Tree, To Be Flagged in Field by L.A.
	Remove existing fence section
	Sawcut asphalt
	Limit of Work
	Property Line

0' 10' 20' 40'

NOT FOR CONSTRUCTION

**PROJECT:**  
McGlew Park

201 North St  
Salem, MA 01970

**BID SET**

No. Date Revision

CONSULTANTS:

**mcla**  
Michelle Crowley Landscape Architecture, LLC  
281 Summer St, 6th Floor  
Boston, MA 02210

617.338.8400  
www.michellecrowley-la.com

STAMP:

DATE:  
July 5, 2017

PROJECT NUMBER:  
1601

SCALE:  
1" = 20'-0"

DRAWING TITLE:  
**SITE DEMOLITION AND PREP PLAN**

**L1.0**



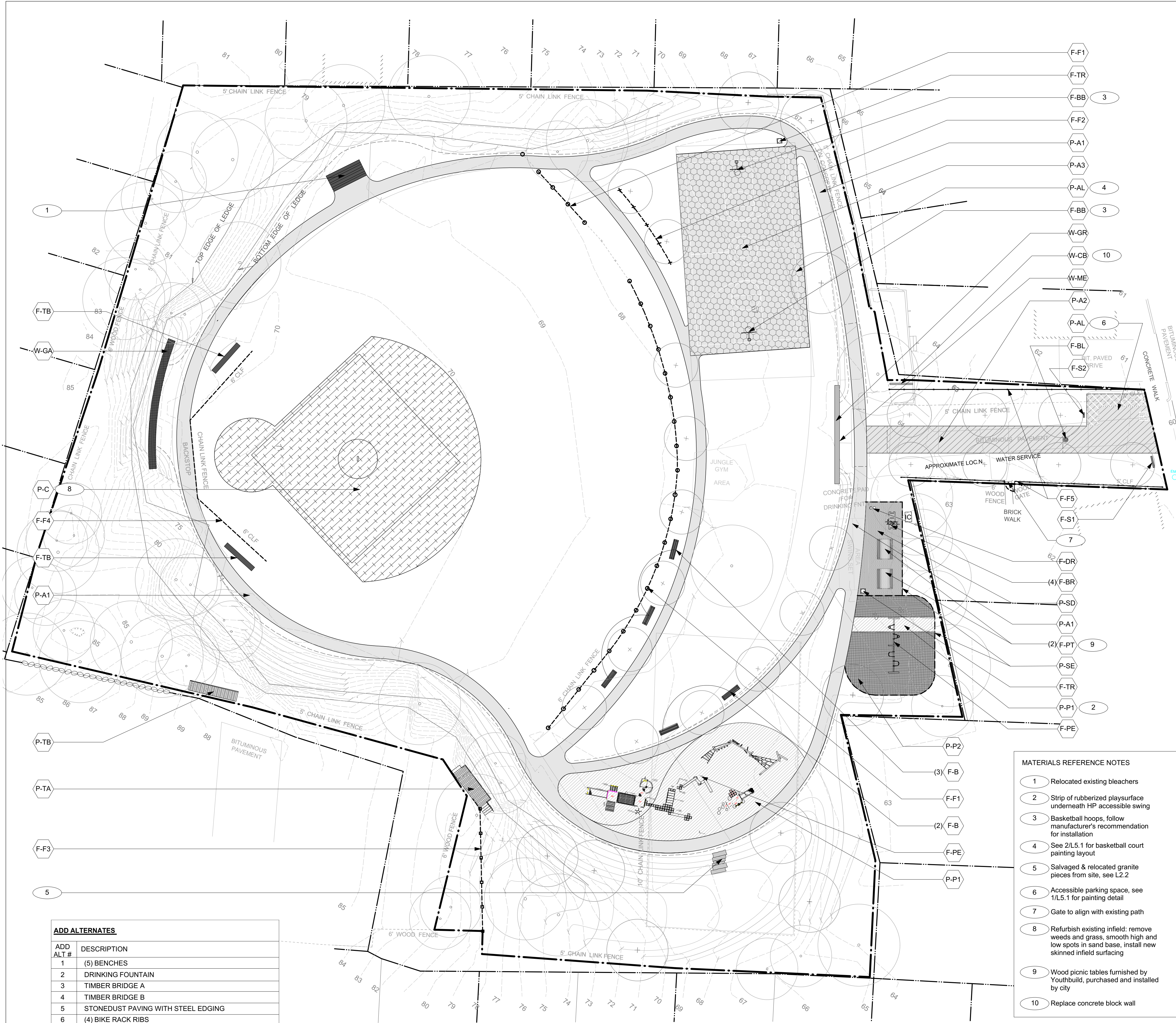

ADD ALTERNATES	
ADD ALT #	DESCRIPTION
1	(5) BENCHES
2	DRINKING FOUNTAIN
3	TIMBER BRIDGE A
4	TIMBER BRIDGE B
5	STONEDUST PAVING WITH STEEL EDGING
6	(4) BIKE RACK RIBS

- MATERIALS REFERENCE NOTES**
- Relocated existing bleachers
  - Strip of rubberized playsurface underneath HP accessible swing
  - Basketball hoops, follow manufacturer's recommendation for installation
  - See 2/L5.1 for basketball court painting layout
  - Salvaged & relocated granite pieces from site, see L2.2
  - Accessible parking space, see 1/L5.1 for painting detail
  - Gate to align with existing path
  - Refurbish existing infield: remove weeds and grass, smooth high and low spots in sand base, install new skinned infield surfacing
  - Wood picnic tables furnished by Youthbuild, purchased and installed by city
  - Replace concrete block wall

**GENERAL NOTES**

- Existing conditions and topography data are from a survey prepared by Eastern Land Survey Associates, 104 Lowell St, Peabody MA 01960, (978) 531-8121.
- Contractor shall verify location of any existing utilities and services and provide protection during construction. Utilities damaged during construction shall be repaired at contractors expense.
- Contractor shall obtain permits for the work as required and comply with all laws, ordinances, rules and regulations of the local jurisdiction, the state, and all other authorities having jurisdiction.
- Contractor shall leave site clean and orderly during construction process. Remove from site all excess materials, soil, debris and equipment. Store materials only in an approved location.

**LAYOUT NOTES**

- Do not scale drawings.
- Contractor shall verify all existing conditions and layout dimensions in the field. Report any discrepancies to the Landscape Architect for design prior to commencing construction.
- Stake or otherwise flag all design elements and features in the field. Obtain Landscape Architect's approval prior to commencing construction.
- All dimensions from structure are from face of finish of exterior wall unless otherwise stated.
- All angles are assumed to be 90 degrees unless otherwise stated.
- See planting plans for location of trees and shrubs, planting beds and extent of sodding and seeding.
- See architectural drawings for all building dimensions.
- Dimensions at curbs of pavement edging are given from outside face of curb to outside face of curb unless otherwise stated.
- Any changes proposed to dimensions shown on this drawing shall be approved by the Landscape Architect prior to construction.

**MATERIALS LEGEND**

KEY NOTE	SYM.	DESCRIPTION	DETAIL/ SHEET	SPEC. SECTION(S)
<b>(F) FURNISHING</b>				
F-B		<b>ADD ALT #1:</b> Benches	1/L5.4	129300
F-BB		Basketball Hoops	—	116816
F-BL		Removable Bollard	3/L5.4	129300
F-BR		<b>ADD ALT #6:</b> Bike Rack Ribs	2/L5.4	129300
F-DR		<b>ADD ALT #2:</b> Drinking Fountain	5/L5.4	224713
F-F1		Refurbished Chain Link Fence	1-2/L5.3	323113
F-F2		New 8'-0" Chain Link Fence	1 & 3/L5.3	323113
F-F3		New 5'-0" Chain Link Fence	1 & 4/L5.3	323113
F-F4		Refurbished Backstop	1/L5.3	323113
F-F5		6'-0" Wood Fence	1 & 5-7/L5.3	061053
F-PE		Play Equipment - See Detail Plan	L2.2-L2.4	116816
F-PT		Picnic Tables (N.I.C.)	—	129300
F-S1		Park Entry Sign	5/L5.5	101430
F-S2		Accessible Parking Sign	4/L5.5	101430
F-TB		Team Benches	4/L5.4	129300
F-TR		Trash Receptacle	1/L5.5	129300
—		Relocated Bleachers	—	129300
<b>(P) PAVING / SURFACING</b>				
P-A1		Asphalt Paving - Pedestrian	1/L5.0	321216
P-A2		Asphalt Paving - Vehicular	2/L5.0	321216
P-A3		Asphalt Paving - Fill Cracks and Overlay	3/L5.0	321216
P-AL		Asphalt Paint (Line Striping)	1 & 2/L5.1	321723
P-C		Refurbished Clay Infield	7/L5.0	321545
P-P1		Rubberized Play Surface	4/L5.0	321816
P-P2		Playground Mulch	5/L5.0	321817
P-SD		<b>ADD ALT #5:</b> Stonedust Paving	6/L5.0	321543
P-SE		Steel Edging	5-6/L5.0	321817 / 321543
P-TA		<b>ADD ALT #3:</b> Timber Bridge A	1/L5.6	061533
P-TB		<b>ADD ALT #4:</b> Timber Bridge B	2/L5.6	061533
<b>(W) WALLS</b>				
W-CB		Concrete Block Wall	8/L5.2	—
W-GA		Gabion Wall	6-7/L5.2	323236
W-GR		Granite Retaining Wall	1-5/L5.2	323227
W-ME		Memorial Stone	1-2/L5.2	323227
—		Limit of Work	—	—
—		Property Line	—	—

0' 10' 20' 40'



PROJECT:  
McGlew Park

201 North St  
Salem, MA 01970

BID SET

No. Date Revision

CONSULTANTS:



Michelle Crowley Landscape  
Architecture, LLC  
281 Summer St, 6th Floor  
Boston, MA 02210

617.338.8400  
www.michellecrowley-la.com

STAMP:

DATE:

July 5, 2017

PROJECT NUMBER:

1601

SCALE:

1" = 20'-0"

DRAWING TITLE:

Materials Plan

NOT FOR CONSTRUCTION

L2.0



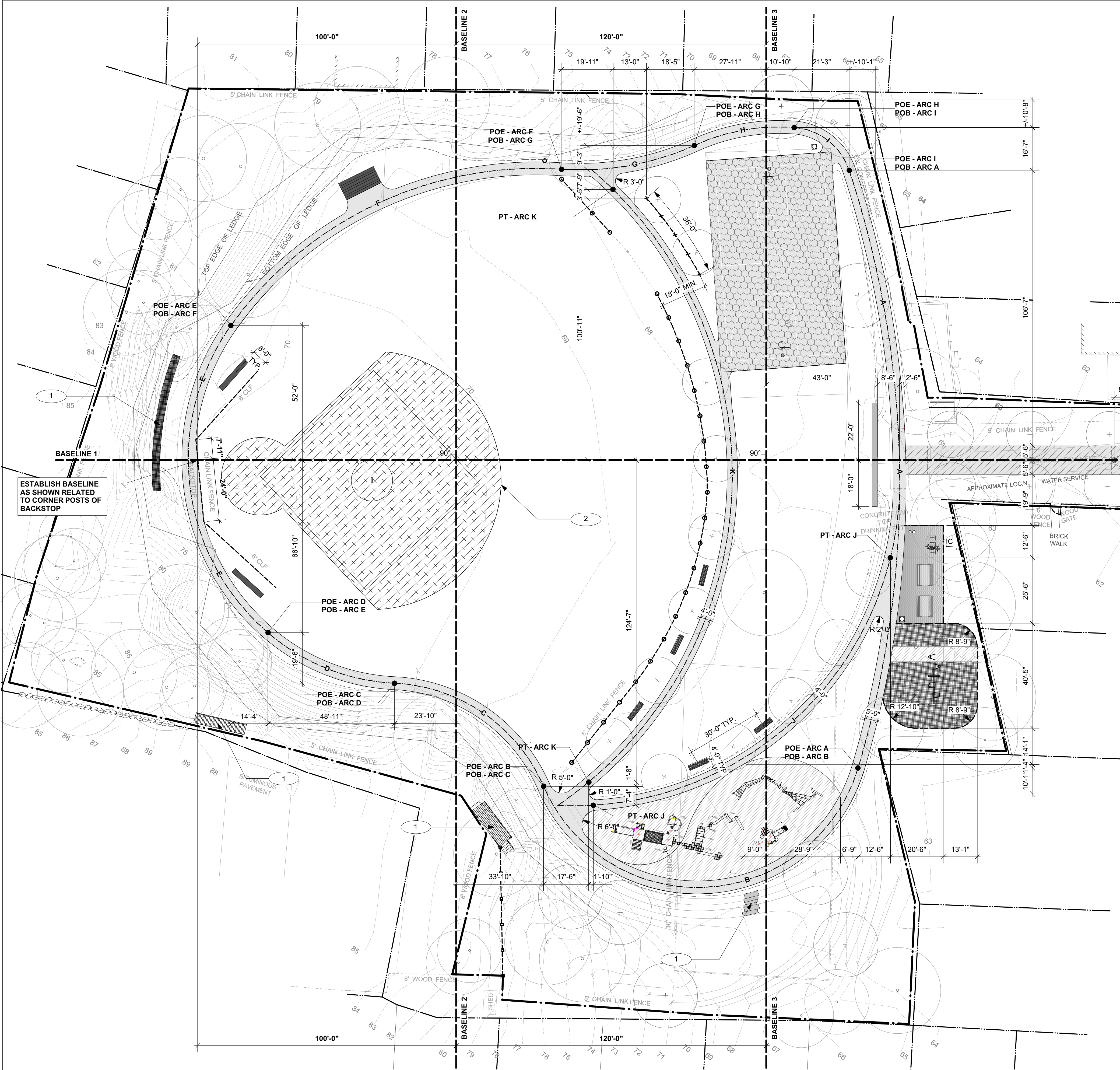

GENERAL NOTES

- Existing conditions and topography data are from a survey dated February 16, 2016 prepared by Eastern Land Survey Associates, 104 Lowell St, Peabody MA 01960, (978) 531-8121.
- Contractor shall verify location of any existing utilities and services and provide protection during construction. Utilities damaged during construction shall be repaired at contractors expense.
- Contractor shall obtain permits for the work as required and comply with all laws, ordinances, rules and regulations of the local jurisdiction, the state, and all other authorities having jurisdiction.
- Contractor shall leave site clean and orderly during construction process. Remove from site all excess materials, soil, debris and equipment. Store materials only in an approved location.

LAYOUT NOTES

- Do not scale drawings.
- Contractor shall verify all existing conditions and layout dimensions in the field. Report any discrepancies to the Landscape Architect for design prior to commencing construction.
- Stake or otherwise flag all design elements and features in the field. Obtain Landscape Architect's approval prior to commencing construction.
- All dimensions from structure are from face of finish of exterior wall unless otherwise stated.
- All angles are assumed to be 90 degrees unless otherwise stated.
- See planting plans for location of trees and shrubs, planting beds and extent of sodding and seeding.
- See architectural drawings for all building dimensions.
- Dimensions at curbs of pavement edging are given from outside face of curb to outside face of curb unless otherwise stated.
- Any changes proposed to dimensions shown on this drawing shall be approved by the Landscape Architect prior to construction.

LAYOUT LEGEND

SYM. DESCRIPTION

FURNISHING

	ADD ALT #1: Benches
	Basketball Hoops
	Removable Bollard
	ADD ALT #6: Bike Rack Ribs
	ADD ALT #2: Drinking Fountain
	Refurbished Chain Link Fence
	New 8'-0" Chain Link Fence
	New 5'-0" Chain Link Fence
	Refurbished Backstop
	6'-0" Wood Fence
	Play Equipment - See Detail Plan
	Picnic Tables (N.I.C.)
	Park Entry Sign
	Accessible Parking Sign
	Team Benches
	Trash Receptacle
	Relocated Bleachers

PAVING / SURFACING

	Asphalt Paving - Pedestrian
	Asphalt Paving - Vehicular
	Asphalt Paving - Fill Cracks and Overlay
	Asphalt Paint (Line Striping)
	Refurbished Clay Infield
	Rubberized Play Surface
	Playground Mulch
	ADD ALT #5: Stonedust Paving
	Steel Edging
	ADD ALT #3: Timber Bridge A
	ADD ALT #4: Timber Bridge B

WALLS

	Concrete Block Wall
	Gabion Wall
	Granite Retaining Wall
	Memorial Stone

	Limit of Work
	Property Line
	Baseline
	Centerline
	Point of Tangency

LAYOUT REFERENCE NOTES

- L.A. to verify location in field
- Match existing field edge
- Align paving to existing curb edge

ARC ID	RADIUS	ARC LENGTH	CHORD LENGTH
A	384'0"	234'10"	231'2"
B	84'11"	0"	121'11"
C	66'4"	73'11"	70'2"
D	80'11"	53'6"	52'6"
E	88'9"	131'7"	119'10"
F	145'0"	147'10"	141'6"
G	79'2"	39'6"	39'4"
H	24'3"	28'7"	26'11"
I	24'3"	28'7"	26'11"
J	126'3"	198'11"	179'0"
K	155'0"	286'1"	247'2"

0' 10' 20' 40'



PROJECT:  
McGlew Park

201 North St  
Salem, MA 01970

BID SET

NOT FOR CONSTRUCTION

No. Date Revision

CONSULTANTS:



Michelle Crowley Landscape  
Architecture, LLC  
281 Summer St, 6th Floor  
Boston, MA 02210

617.338.8400  
www.michellecrowley-la.com

STAMP:

DATE:

July 5, 2017

PROJECT NUMBER:

1601

SCALE:

1" = 20'-0"

DRAWING TITLE:

Layout Plan

L2.1





## L2.2







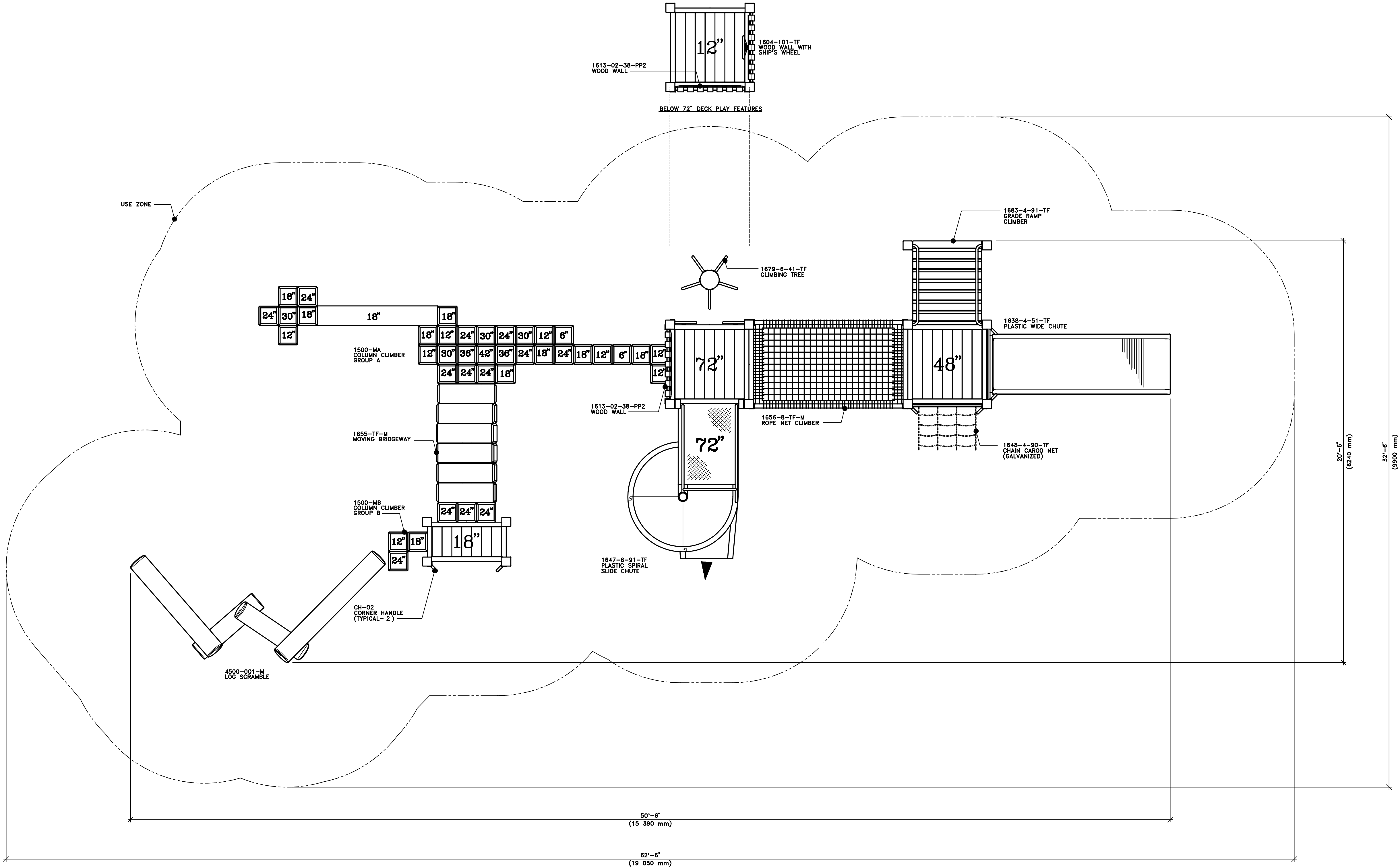

J39-P2 (R2)

1:32

### WARNING

Metal playing surfaces can become dangerously hot when exposed to direct sunlight. Owner/operators must warn users that serious burns may result when bare skin comes in contact with hot metal.

As recommended by the U.S. Consumer Products Safety Commission, the owner must provide and place beneath and around all play apparatus a forgiving surfacing material that conforms to ASTM specification F 1292 to reduce the risk of serious injury to players. Under no circumstances should playground equipment be placed in service upon hard, unyielding surfaces such as concrete, asphalt or compacted earth.

Similarly, an appropriately wide and unobstructed safe play use zone, covered with forgiving surfacing material must always surround playground equipment.

Before accepting the playground equipment from the contractor, the owner's representative must assure that all fasteners are tight, protruding bolts are trimmed flush and peened, filling smooth any resultant sharp metal edges.

After commencement of play, it is vital that the owner inspect the playground equipment at least monthly; more frequently with observed heavy usage, exposure to vandalism or a corrosive environment. Pay particular attention to moving accessories and assure that they are in good, safe working order. Should concern for safe play be noted or expressed, remove the equipment from service until all safety concerns are satisfied.

### IMPORTANT DRAWING NOTES

Deck and rail heights are dimensioned from 0'-0" finished grade, allowing for 1'-0" (300 mm) of safety surfacing (by others) to be added after assembly.

Dimensions on this area drawing take precedence over generic accessory erection drawings, if noted and/or different.

Deck heights are to the top of the deck, while rail heights are to the center of the rail (unless otherwise noted). These connecting patterns have been developed to eliminate entrapment areas and must not be varied.

Overall dimensions of equipment are outside to outside measurements and do not include the necessary additional safe play use zone.

Use this Area Drawing in conjunction with the Accessory Erection Drawings and Installation Guidelines (as applies).



PROJECT:  
McGlew Park

201 North St  
Salem, MA 01970

BID SET

NOT FOR CONSTRUCTION

No. Date Revision

CONSULTANTS:



Michelle Crowley Landscape  
Architecture, LLC  
281 Summer St, 6th Floor  
Boston, MA 02210

617.338.8400  
www.michellecrowley-la.com

STAMP:

DATE:  
July 5, 2017

PROJECT NUMBER: 1601  
SCALE: As Noted

DRAWING TITLE:  
Play Structure  
Ages 5-12

L2.4

Date	Revision	By	COLUMBIA CASCADE COMPANY		Title
			Makers of TimberForm®, PipeLine®, RePlay®, TimberForm®-2 and CycLoops® Products.		TIMBERFORM PLAYGROUND EQUIPMENT (5 TO 12 YEARS OF AGE)
			1300 S.W. Sixth Avenue, Suite 310 Telephone 503/223-1157 Portland, Oregon 97201-3464 Facsimile 503/223-4530 U.S.A.		McGLEW PARK SALEM, MA
			This drawing reveals the copyrighted intellectual property of Columbia Cascade Company. Not for use by others without our express, written authorization.		JP LARUE, INC.
Scale 3/8" = 1'-0"	Drawn by: TB Ck'd by: CL	04-05-17 04-05-17	Drawing No. P-17039-D		Sheet 2 of 4

1 TIMBERFORM PLAY STRUCTURE AGES 5-12  
AS NOTED



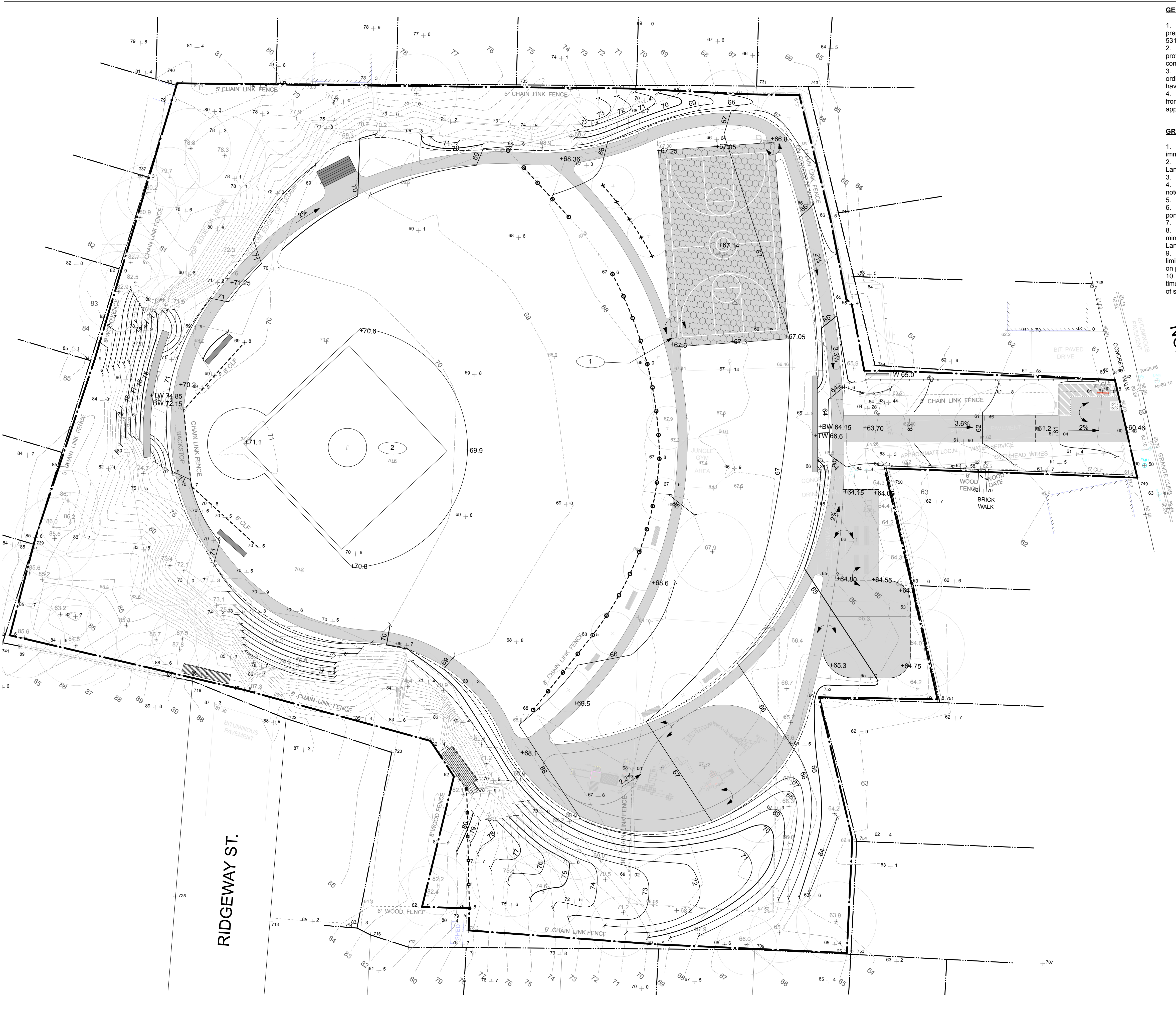

NORTH STREET

RIDGEWAY ST.

GENERAL NOTES

- Existing conditions and topography data are from a survey dated February 16, 2016 prepared by Eastern Land Survey Associates, 104 Lowell St, Peabody MA 01960, (978) 531-8121.
- Contractor shall verify location of any existing utilities and services and provide protection during construction. Utilities damaged during construction shall be repaired at contractors expense.
- Contractor shall obtain permits for the work as required and comply with all laws, ordinances, rules and regulations of the local jurisdiction, the state, and all other authorities having jurisdiction.
- Contractor shall leave site clean and orderly during construction process. Remove from site all excess materials, soil, debris and equipment. Store materials only in an approved location.

GRADING NOTES

- Contractor shall verify all existing grades in the field and report any discrepancies immediately to the landscape architect.
- Stake proposed finish grade and cut/fills of existing grade in the field. Obtain Landscape Architect's approval prior to commencing construction.
- Slope away from all buildings.
- Provide vertical curves or roundings at abrupt changes in grade unless otherwise noted. Blend new earthwork smoothly into existing grades.
- Maintain existing grades at existing plant material to remain
- Grade surfaces to assure positive drainage from all structures and to prevent ponding of surface drainage.
- All fill material is subject to approval by Landscape Architect.
- Pitch evenly between spot grades. All paved areas must pitch to drain at a minimum 1% slope. Any discrepancies not allowing this to occur shall be reported to the Landscape Architect prior to continuing work.
- Once grading operations are completed, all disturbed areas within or outside of the limits of work shall be stabilized by fine grading and seeding, sod or mulching as indicated on plan and directed by the Landscape Architect.
- All erosion control measures are to be constructed to meet field conditions at the time of construction and prior to any grading or disturbance of existing material on balance of site.

GRADING REFERENCE NOTES

- Binder course on asphalt path to be flush with top coat of basketball court
- Smooth high and low spots on softball infield and re-establish grade to ensure positive drainage

GRADING LEGEND

SYM.	DESCRIPTION
-60-	Existing Major Contour
-61-	Existing Minor Contour
-60-	Proposed Major Contour
-61-	Proposed Minor Contour
69 + 8	Existing Spot Elevation
+69.2	Proposed Spot Elevation
↗	Surfaces to Be Flush
↘ 3%	Arrow Points Down Slope
- - -	Grade Break
[Pattern]	Paving / Surfacing - Material Varies, see L2.0
[Pattern]	Asphalt Basketball Court
---	Limit of Work
---	Property Line



PROJECT:  
McGlew Park

201 North St  
Salem, MA 01970

BID SET

No. Date Revision

CONSULTANTS:



Michelle Crowley Landscape  
Architecture, LLC  
281 Summer St, 6th Floor  
Boston, MA 02210

617.338.8400  
www.michellecrowley-la.com

STAMP:

DATE:

July 5, 2017

PROJECT NUMBER:

1601

SCALE:

1" = 20'-0"

DRAWING TITLE:

Grading Plan

NOT FOR CONSTRUCTION

L3.0



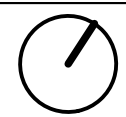



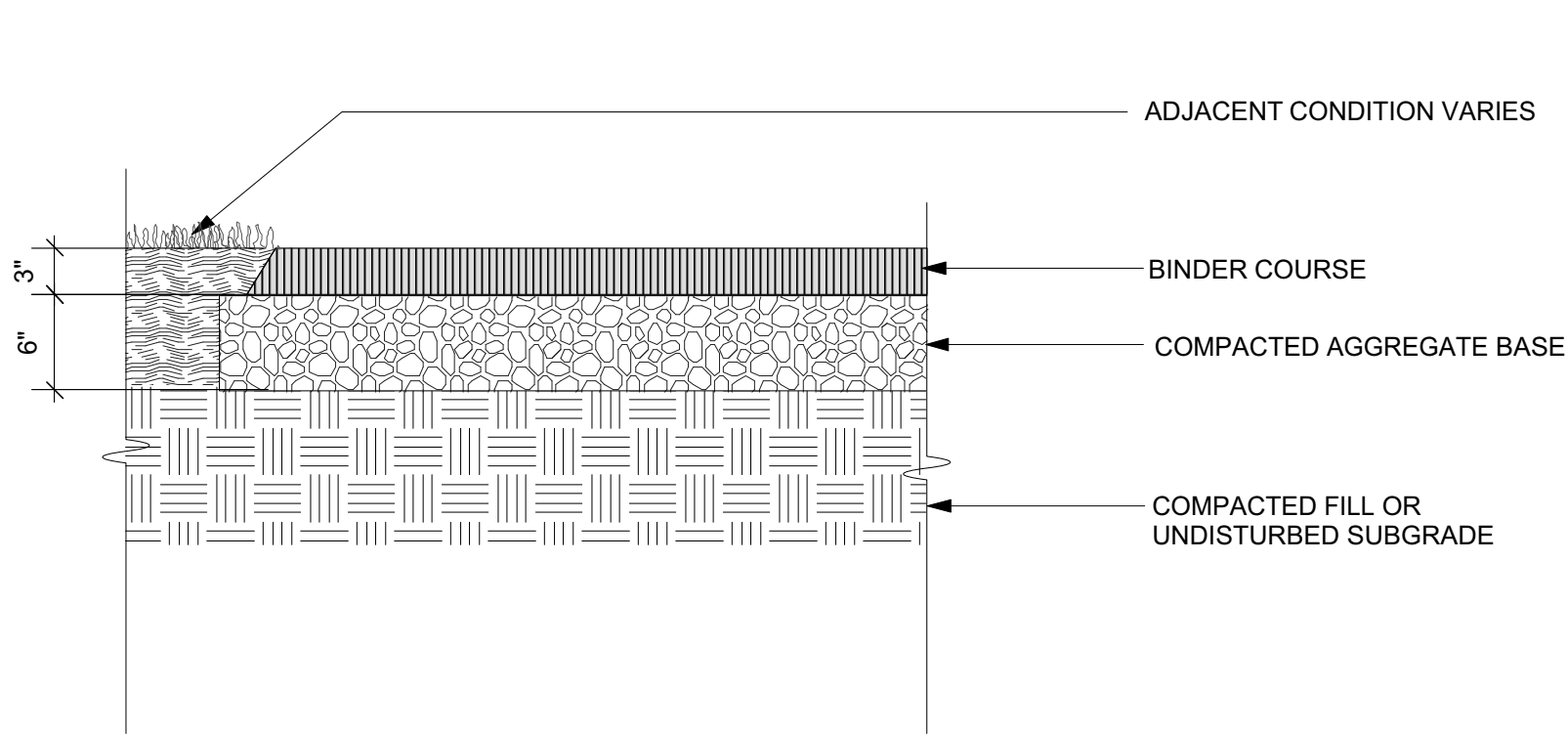

1 ASPHALT PAVING- PEDESTRIAN (P-A1)  
SCALE: 1"=1'-0"

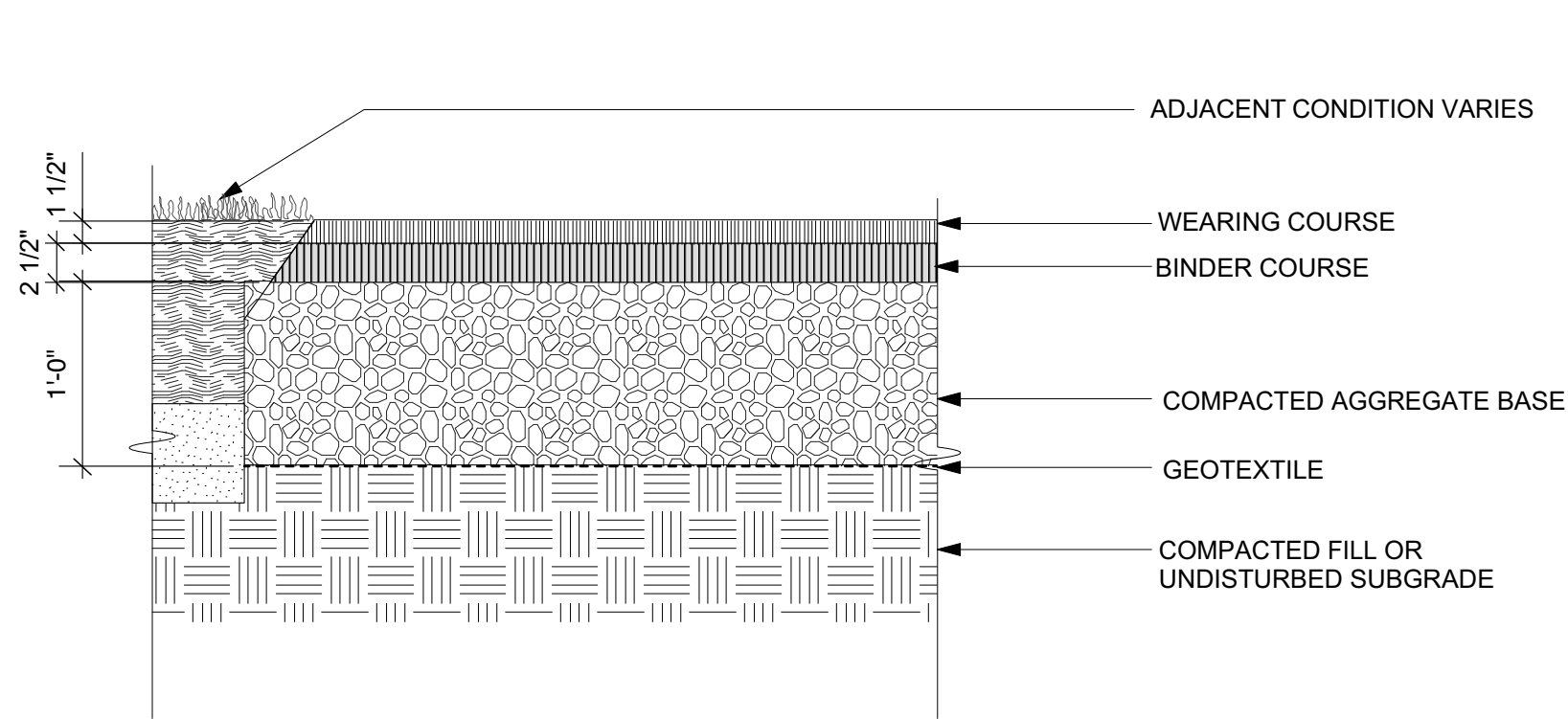

2 ASPHALT PAVING- VEHICULAR (P-A2)  
SCALE: 1"=1'-0"

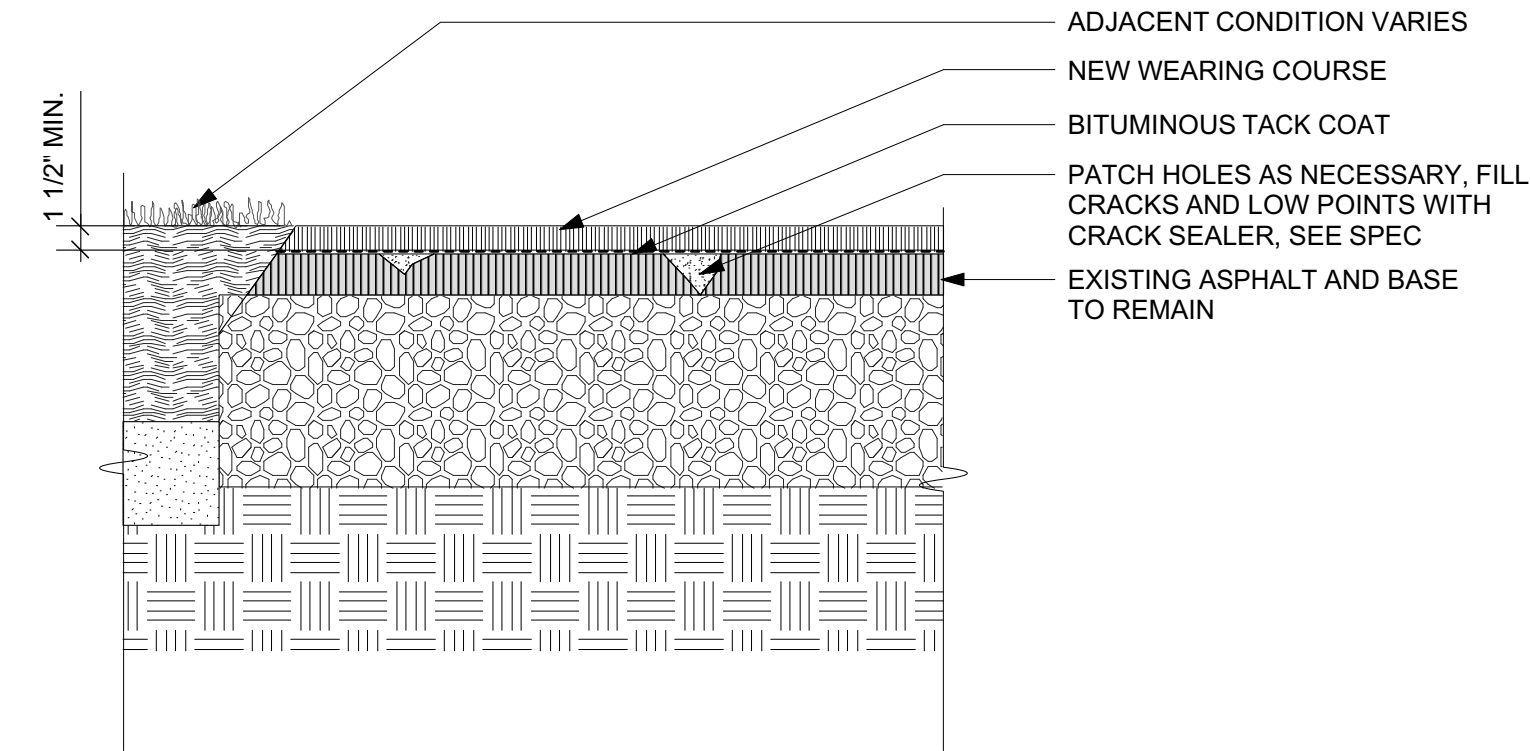

3 ASPHALT PAVING- TOP COURSE ONLY (P-A3)  
SCALE: 1"=1'-0"

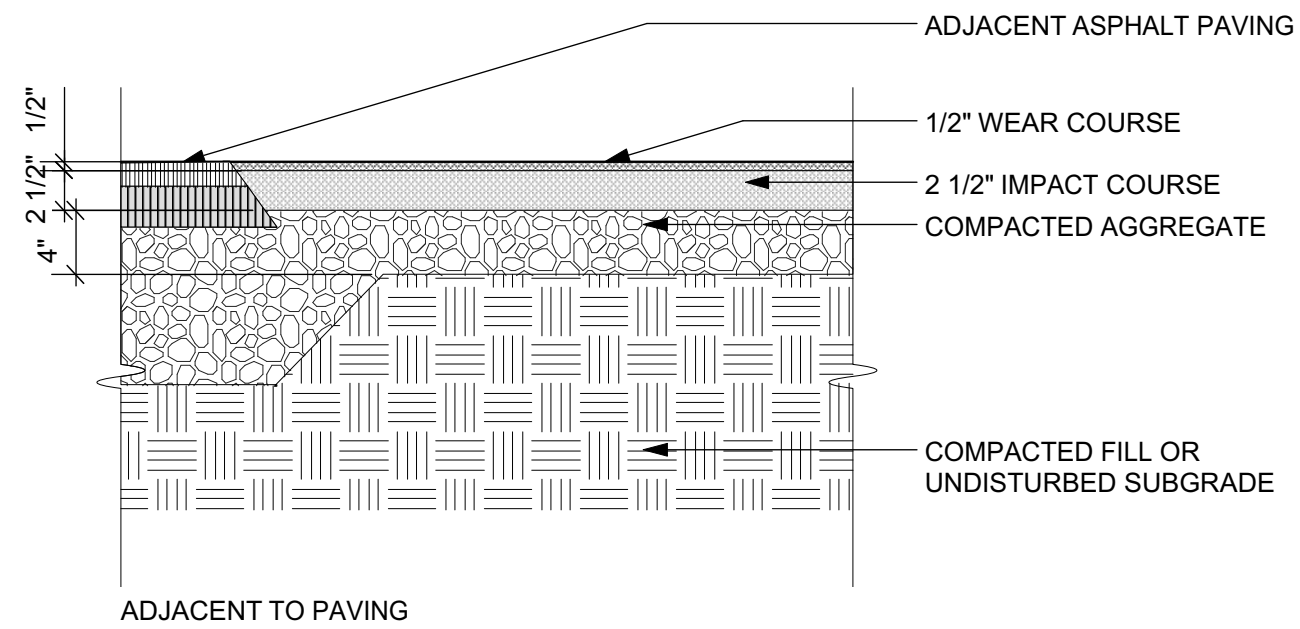

4 RUBBERIZED PLAY SURFACE (P-P1)  
SCALE: 1"=1'-0"

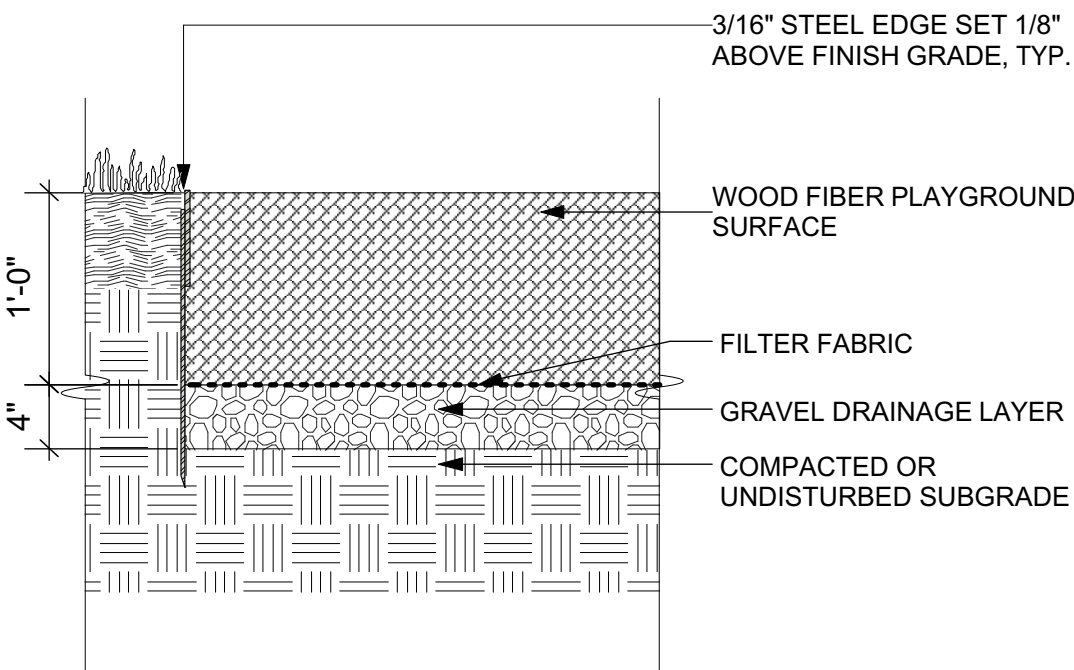
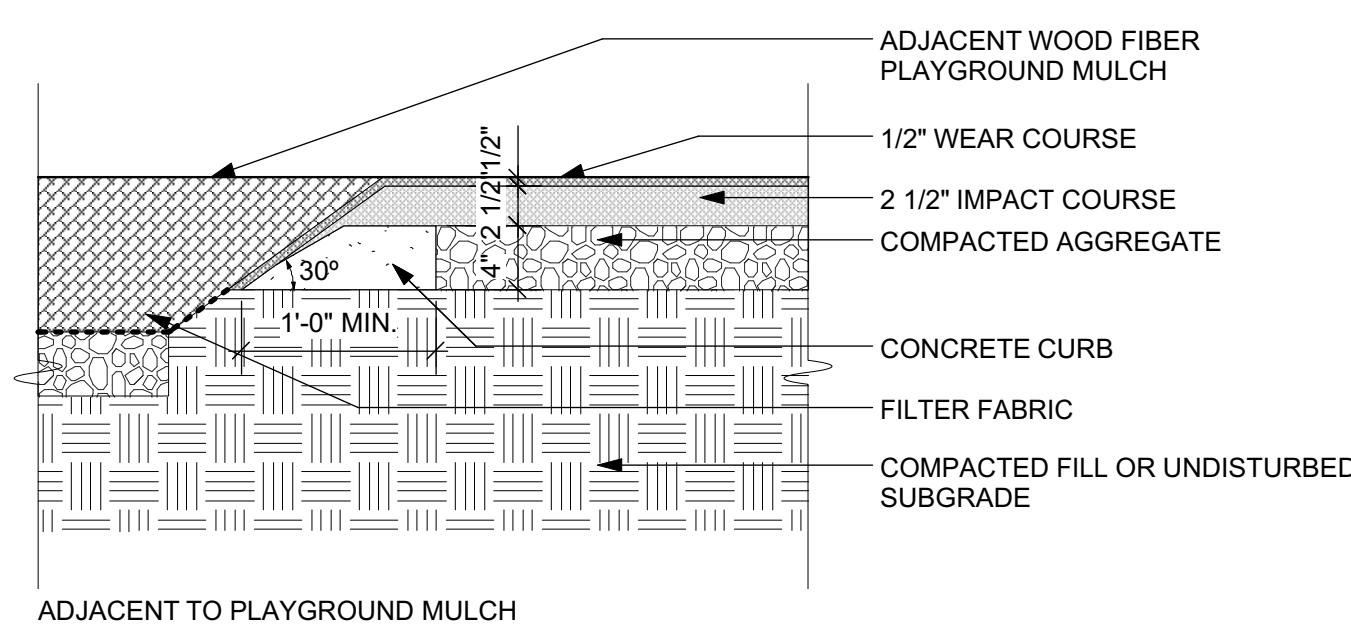
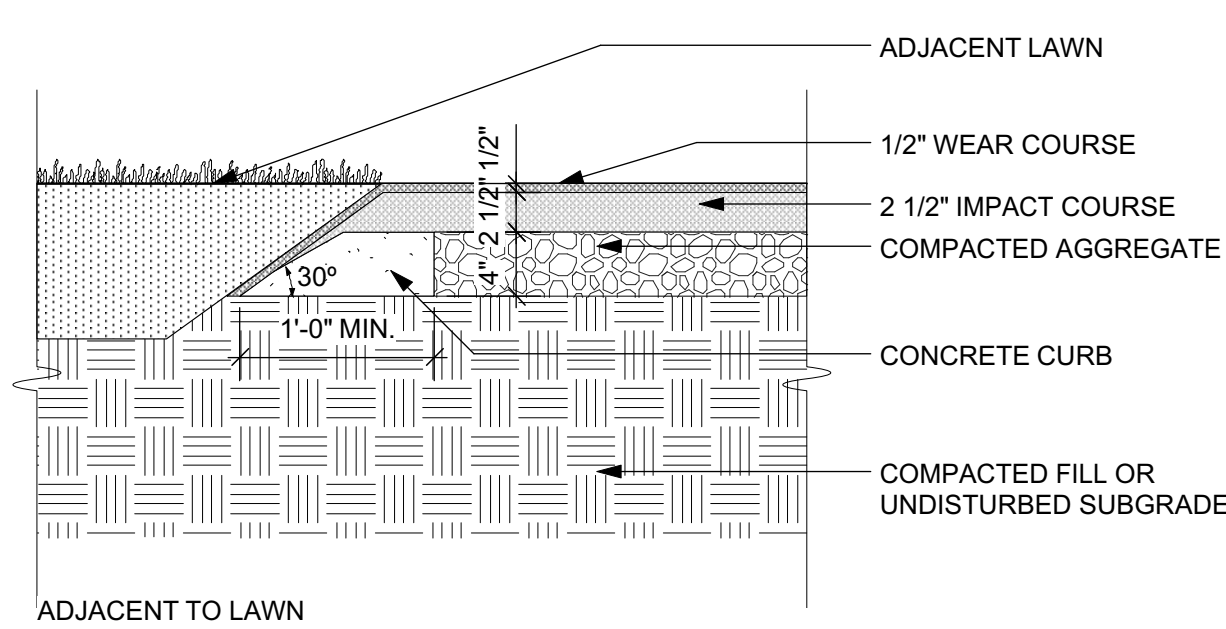

5 PLAYGROUND MULCH (P-P2)  
SCALE: 1"=1'-0"

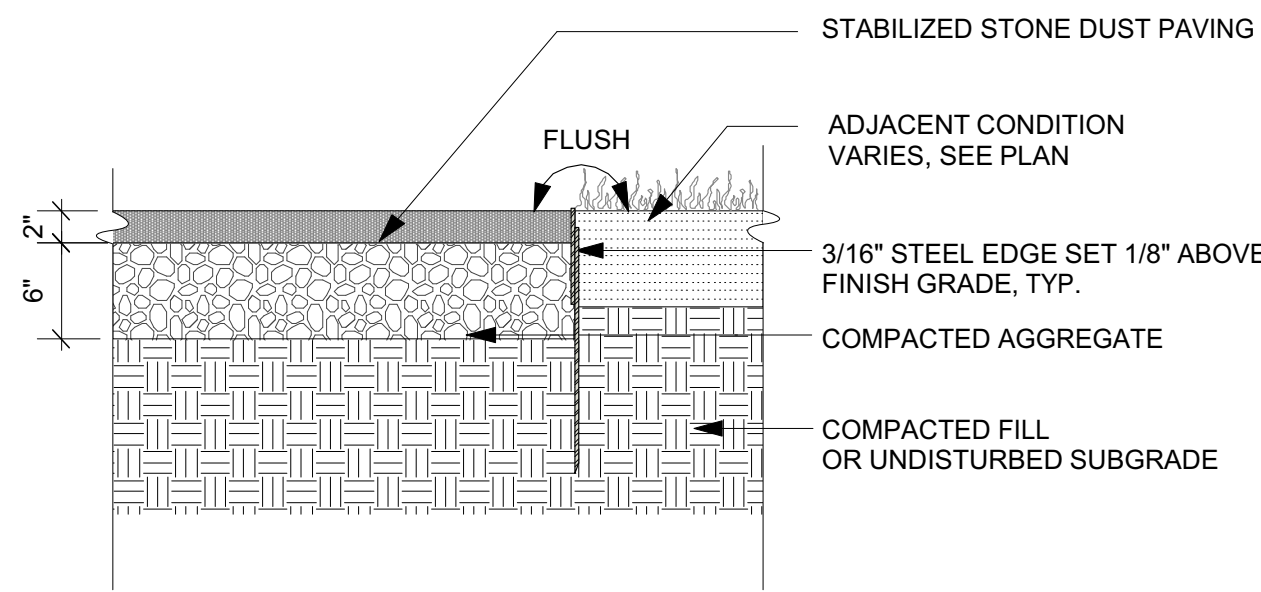

6 ADD ALT #5: STONEDUST PAVING (P-SD)  
SCALE: 1"=1'-0"

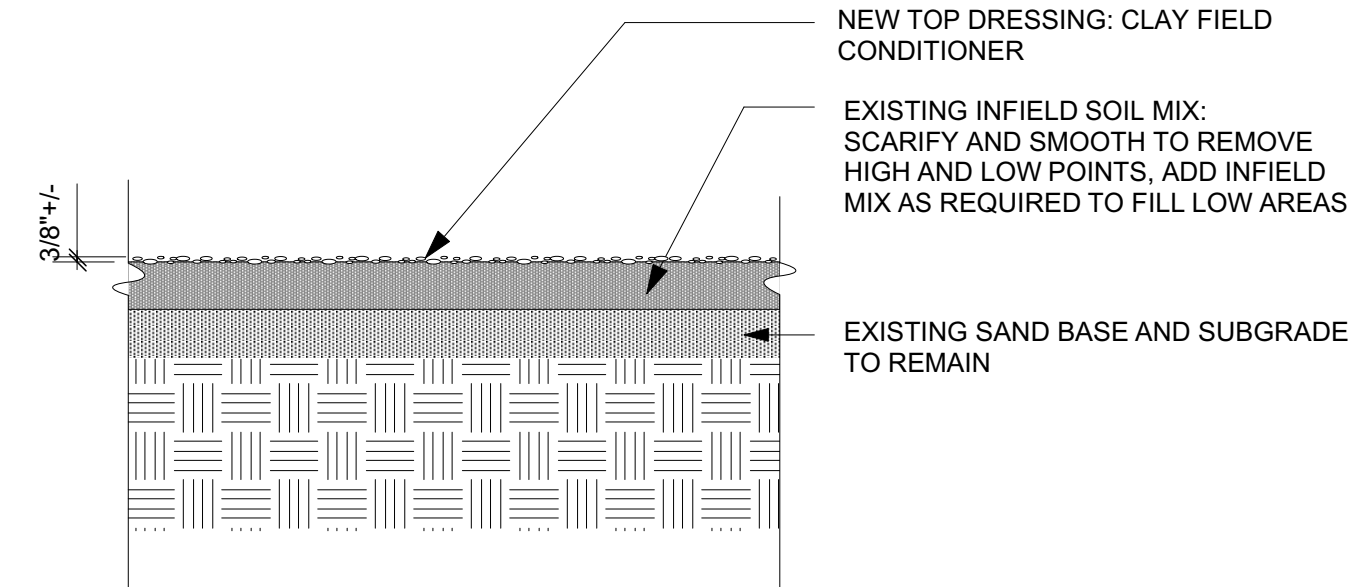

7 REFURBISHED CLAY INFELD (P-C)  
SCALE: 1"=1'-0"



PROJECT:  
McGlew Park  
201 North St  
Salem, MA 01970

BID SET

NOT FOR CONSTRUCTION

No. Date Revision  
CONSULTANTS:

**mcla**  
Michelle Crowley Landscape  
Architecture, LLC  
281 Summer St, 6th Floor  
Boston, MA 02210

617.338.8400  
www.michellecrowley-la.com

STAMP:

DATE:  
July 5, 2017

PROJECT NUMBER: 1601  
SCALE: AS NOTED

DRAWING TITLE:  
PAVING DETAILS

**L5.0**



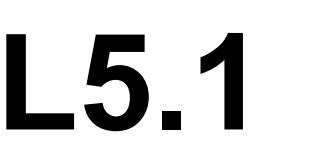
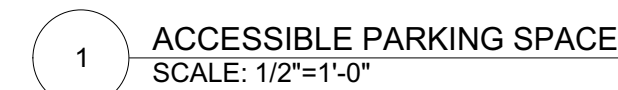



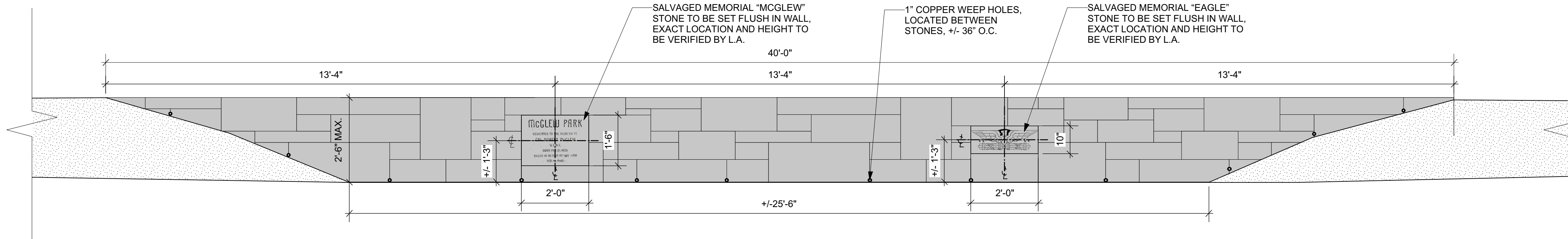

1 GRANITE RETAINING WALL (W-GR) - ELEVATION  
SCALE: 1/2"=1'-0"

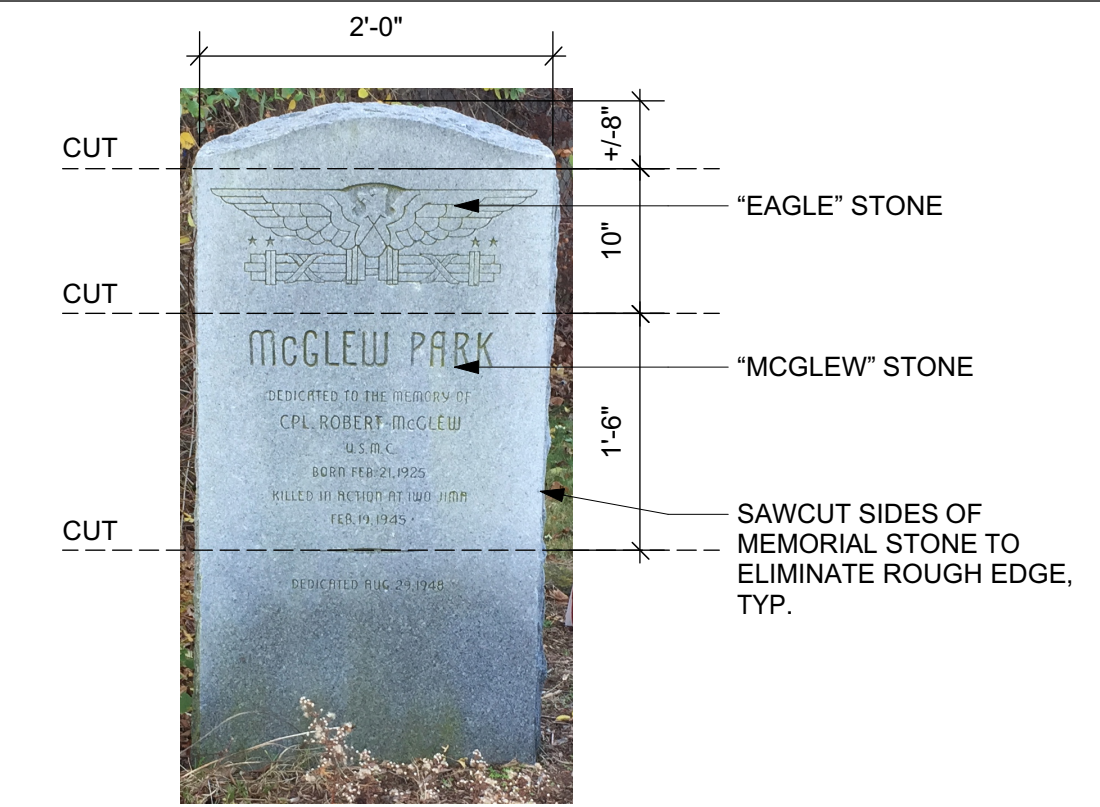

2 GRANITE RETAINING WALL (W-GR) - MEMORIAL SALVAGE DIAGRAM  
NTS

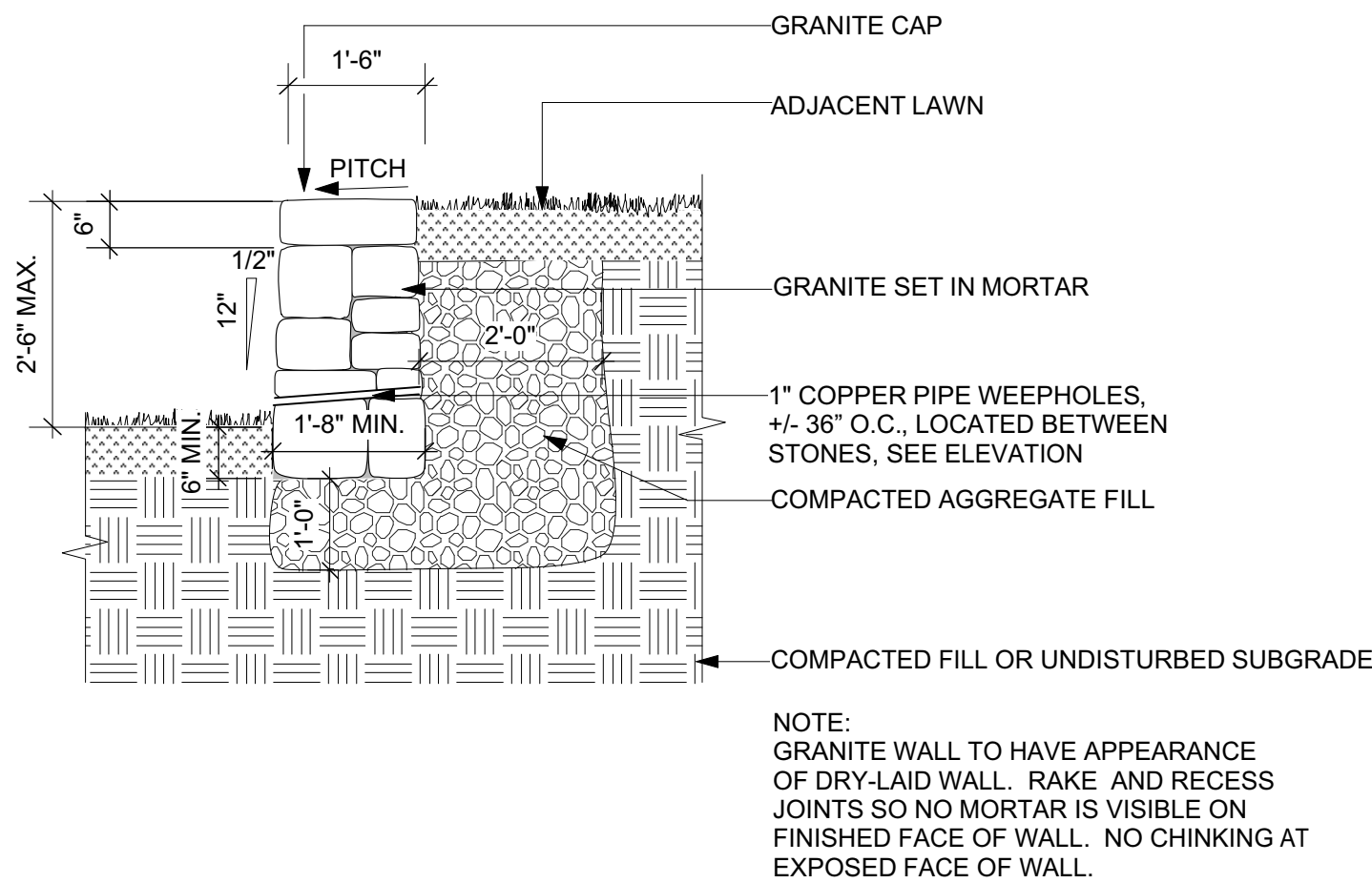

3 GRANITE RETAINING WALL (W-GR) - SECTION  
SCALE: 1/2"=1'-0"

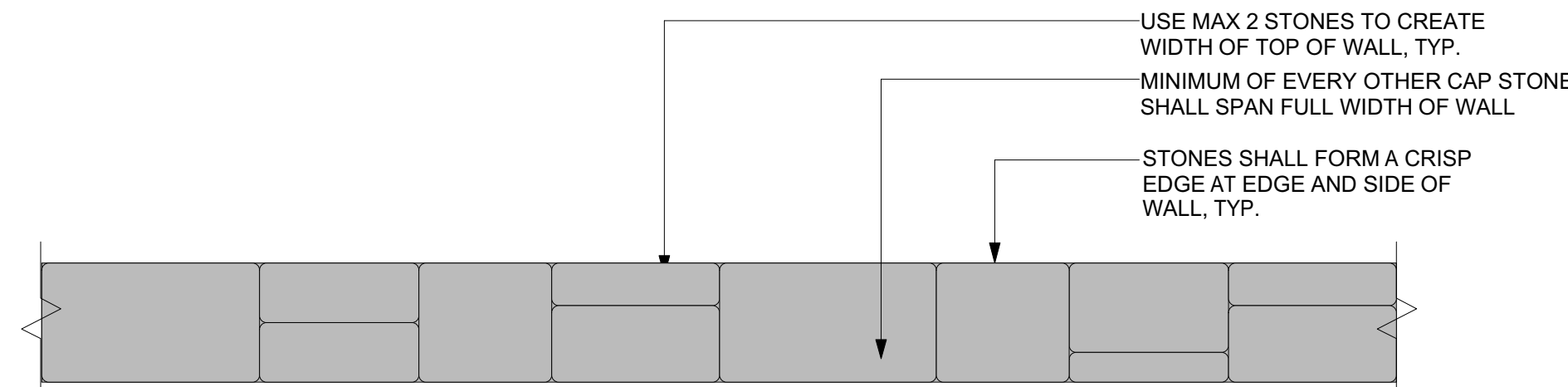

4 GRANITE RETAINING WALL (W-GR) - CAP PLAN  
SCALE: 1/2" = 1'-0"



5 GRANITE RETAINING WALL (W-GR) - CHARACTER PHOTO  
NTS

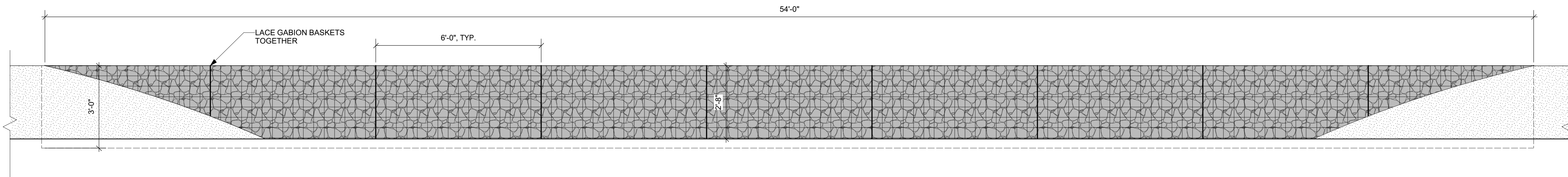

6 GABION WALL (W-GA) - ELEVATION  
SCALE: 1/2"=1'-0"

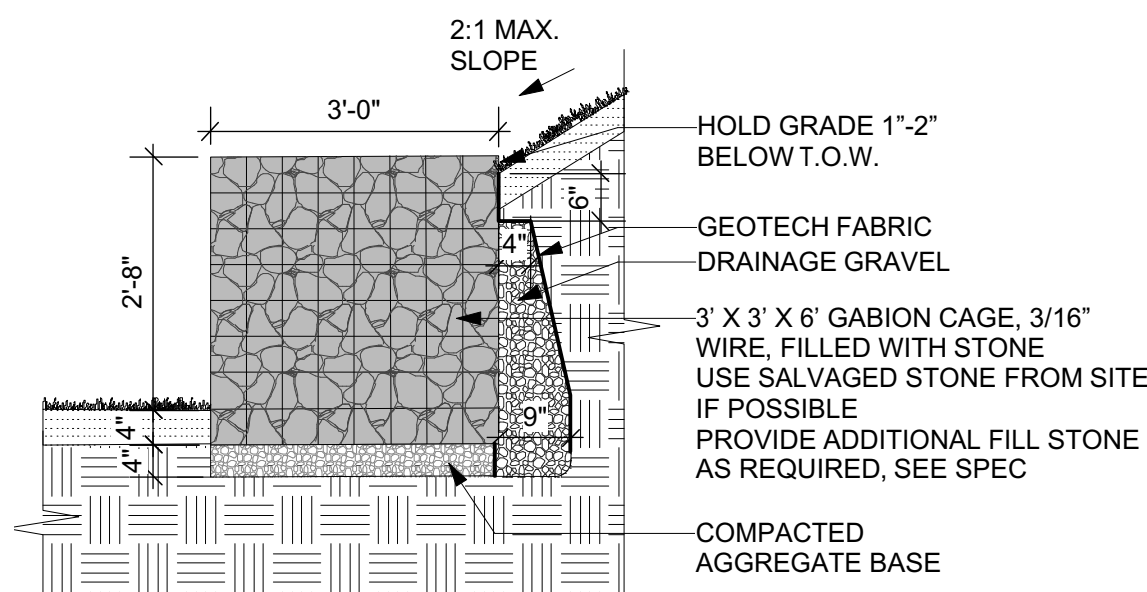

7 GABION WALL (W-GA) - SECTION  
SCALE: 1/2"=1'-0"

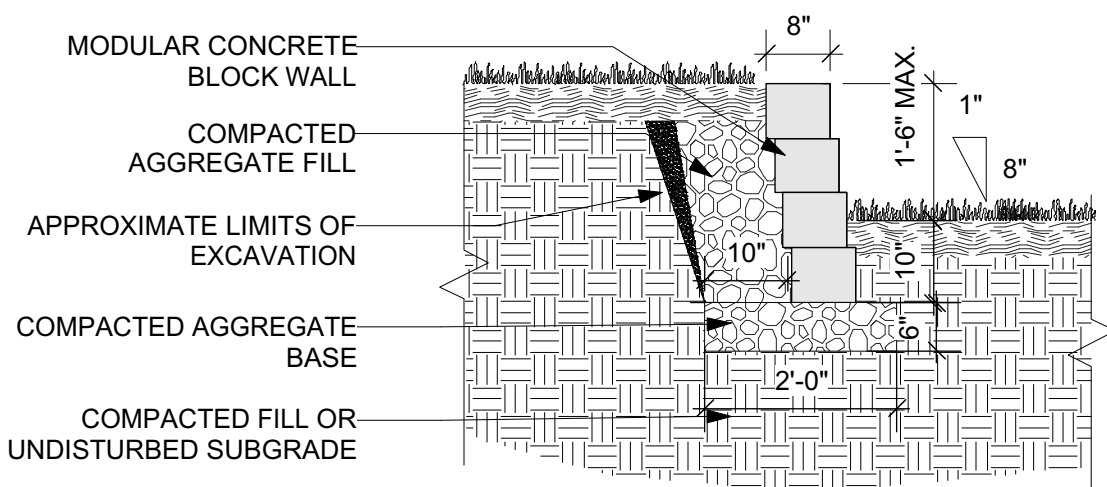

8 CONCRETE BLOCK WALL (W-CB) - SECTION  
SCALE: 1/2"=1'-0"



PROJECT:  
McGlew Park

201 North St  
Salem, MA 01970

BID SET

NOT FOR CONSTRUCTION

No. Date Revision  
CONSULTANTS:

**mcla**  
Michelle Crowley Landscape  
Architecture, LLC  
281 Summer St, 6th Floor  
Boston, MA 02210

617.338.8400  
www.michellecrowley-la.com

STAMP:

DATE:  
July 5, 2017  
PROJECT NUMBER:  
1601  
SCALE:  
AS NOTED

DRAWING TITLE:  
WALL DETAILS

L5.2



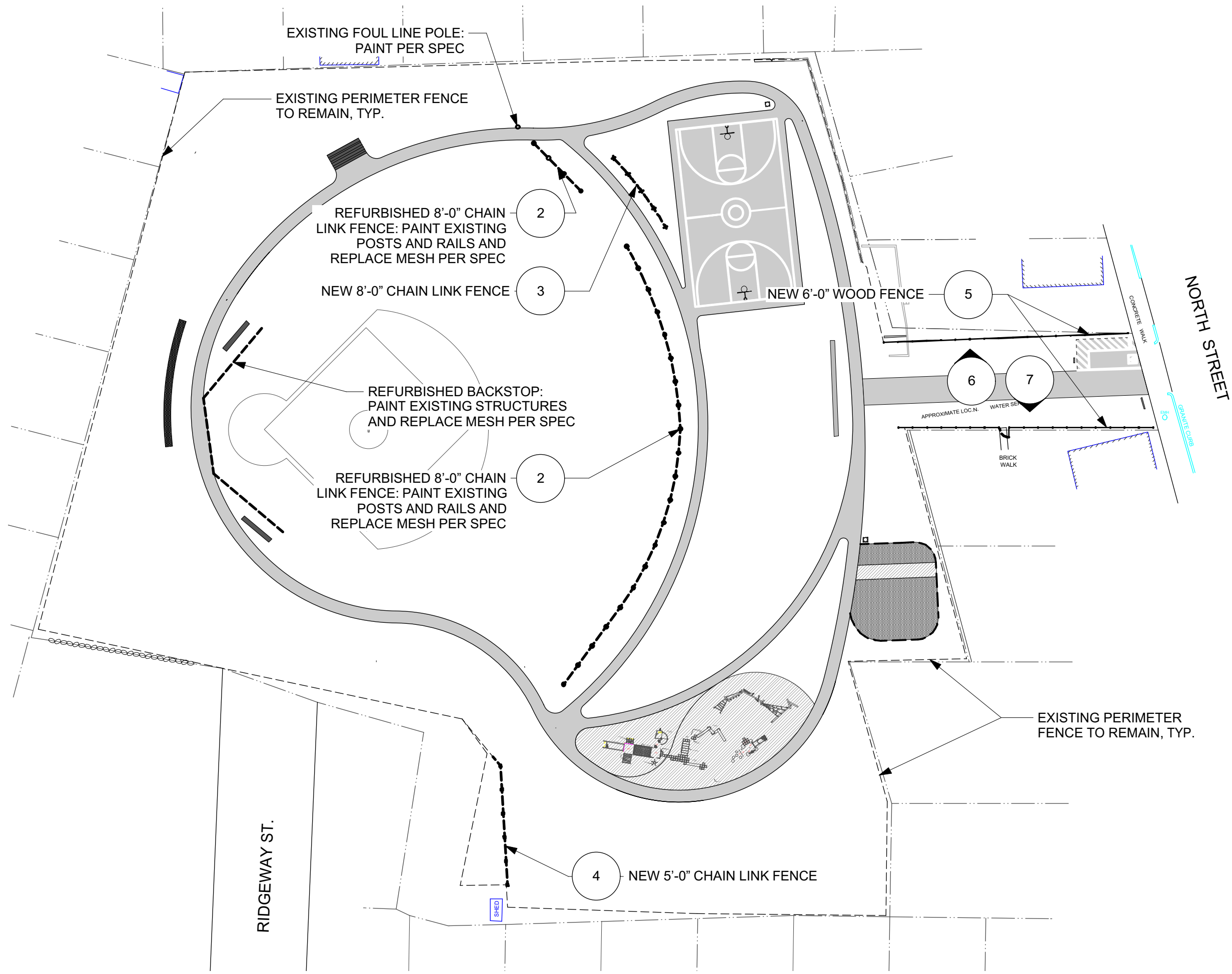

1 FENCING DIAGRAM  
NTS

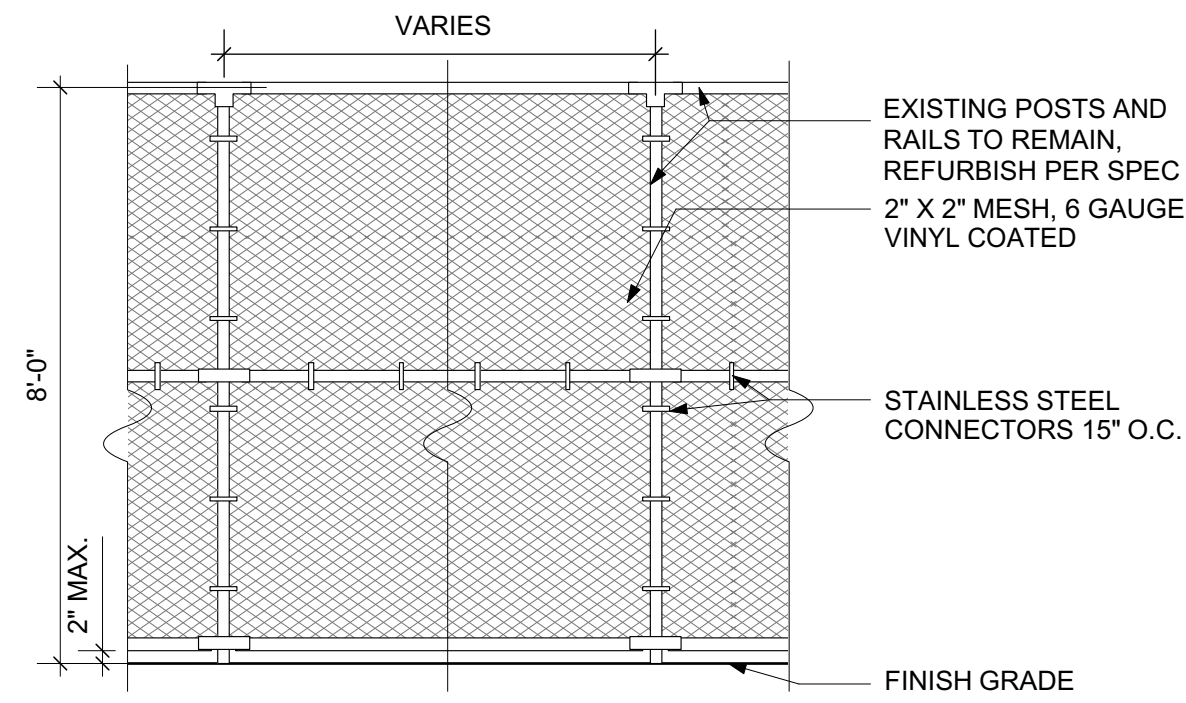

2 REFURBISHED CHAIN LINK FENCE (F-F1)  
3/8" = 1'-0"

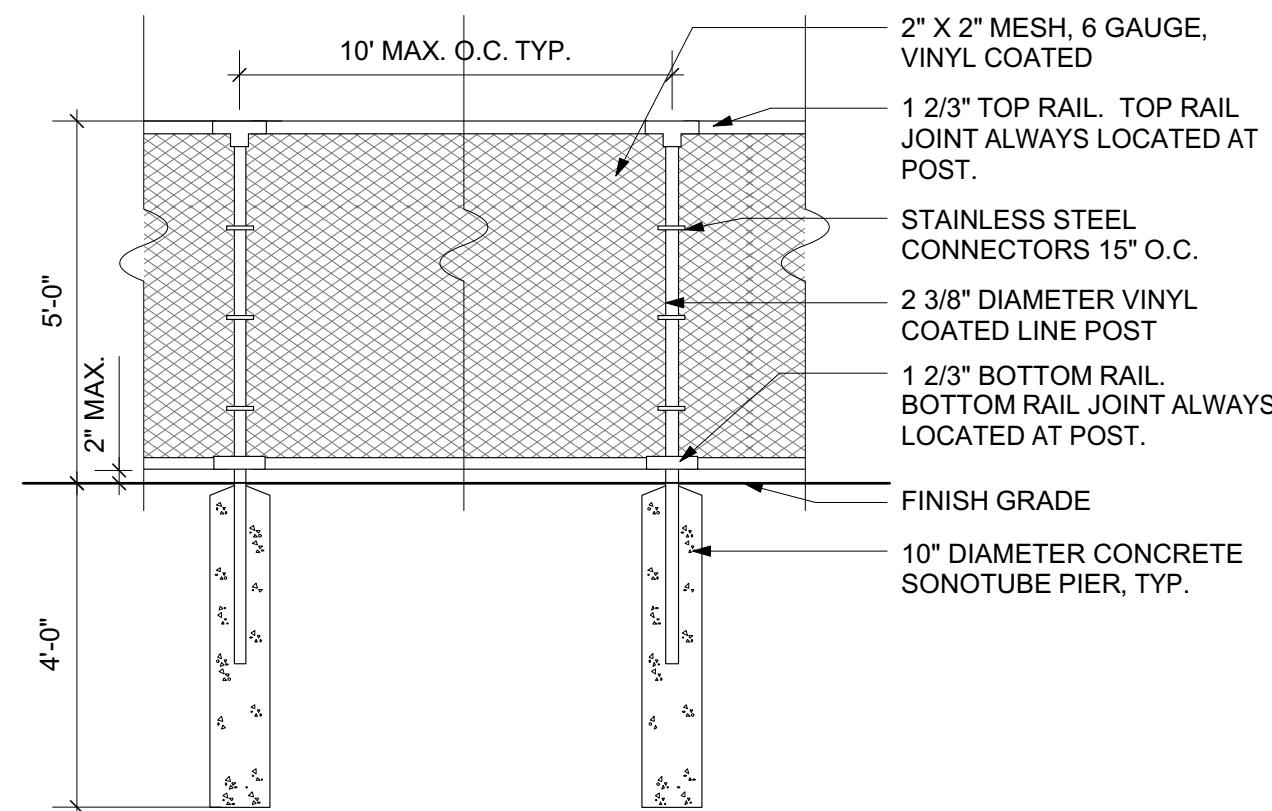

4 NEW 5'-0" CHAIN LINK FENCE (F-F3)  
3/8" = 1'-0"

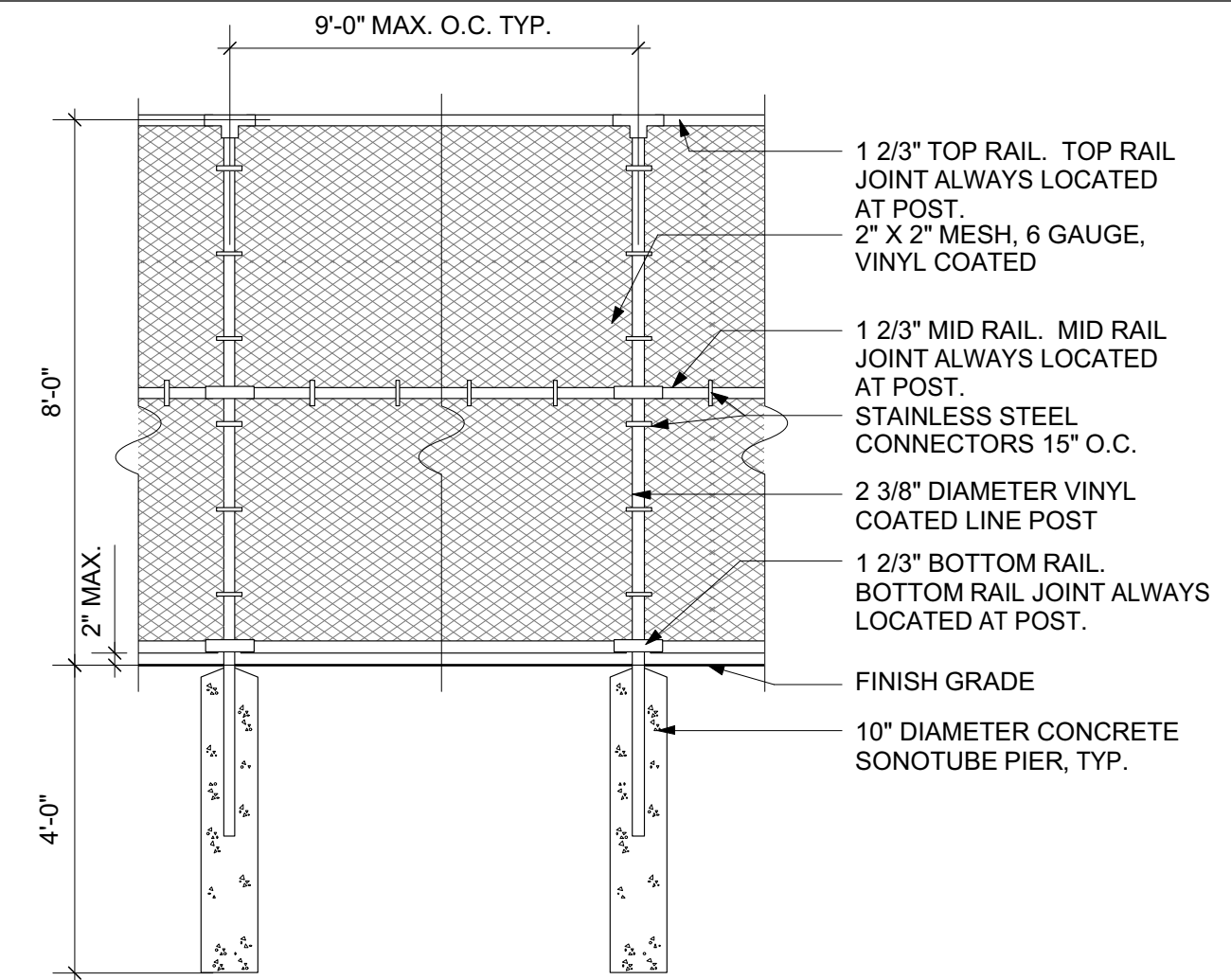

3 NEW 8'-0" CHAIN LINK FENCE (F-F2)  
3/8" = 1'-0"

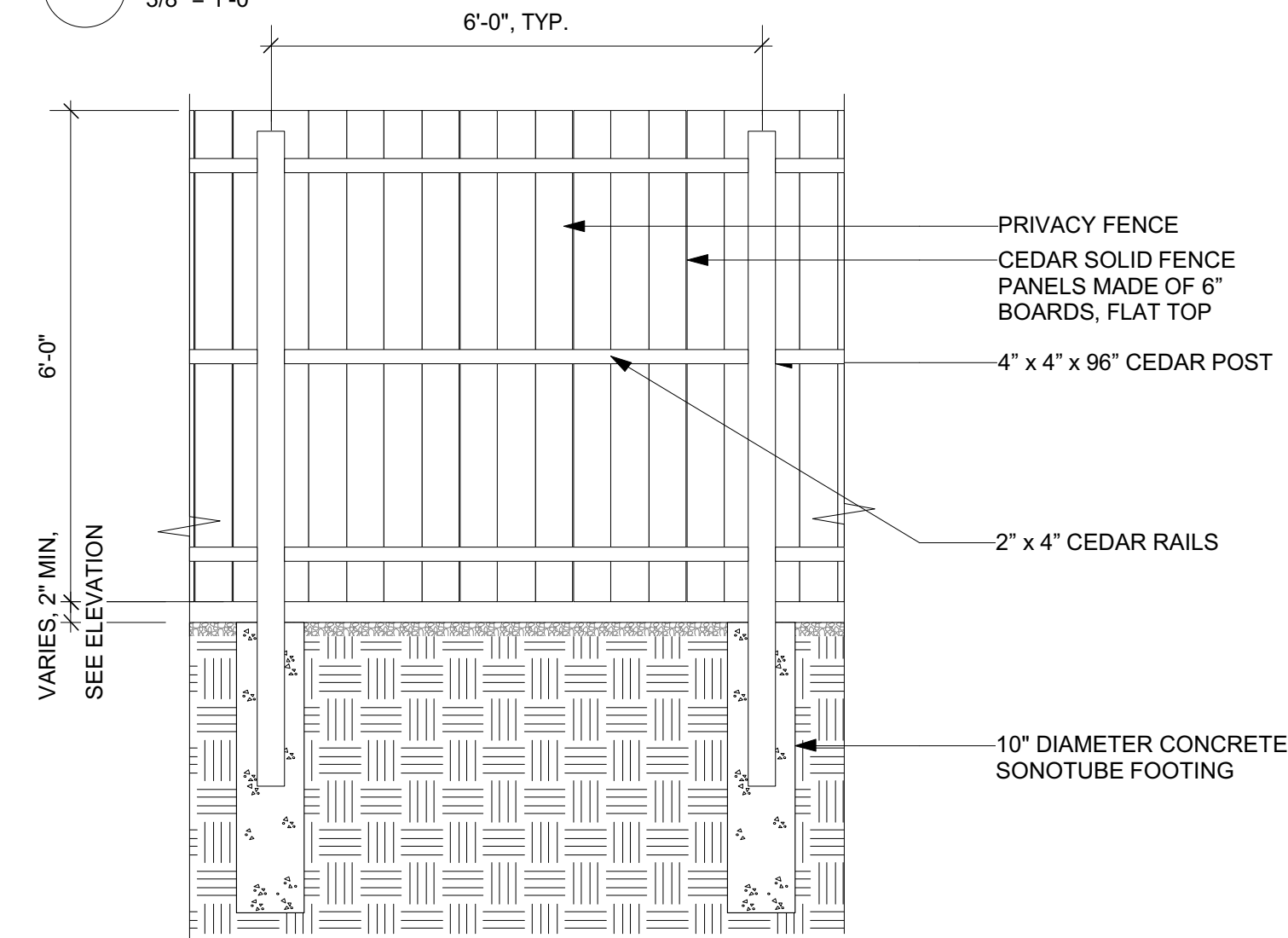

5 6'-0" WOOD FENCE (F-F5) - SECTION  
1/2" = 1'-0"

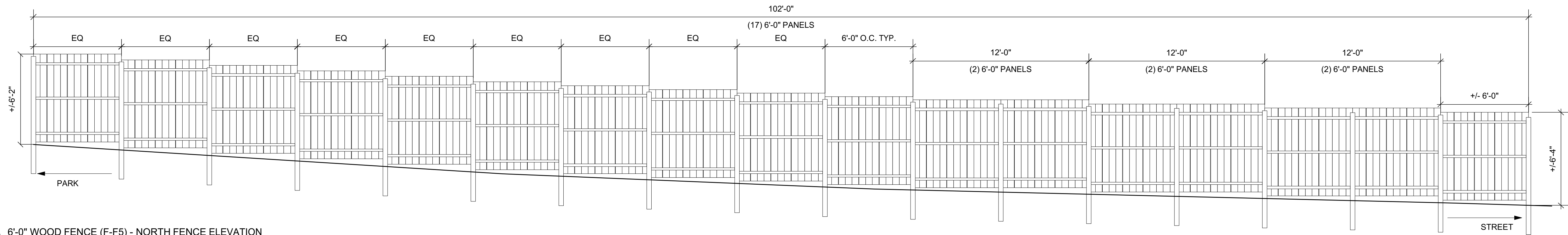

6 6'-0" WOOD FENCE (F-F5) - NORTH FENCE ELEVATION  
3/8" = 1'-0"

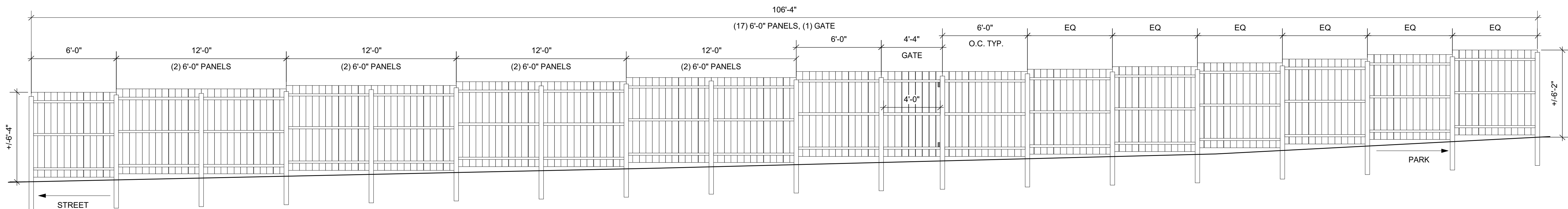

7 6'-0" WOOD FENCE (F-F5) - SOUTH FENCE ELEVATION  
3/8" = 1'-0"



PROJECT:  
McGlew Park

201 North St  
Salem, MA 01970

BID SET

NOT FOR CONSTRUCTION

No. Date Revision

CONSULTANTS:



Michelle Crowley Landscape  
Architecture, LLC  
281 Summer St, 6th Floor  
Boston, MA 02210

617.338.8400  
www.michellecrowley-la.com

STAMP:

DATE:  
July 5, 2017

PROJECT NUMBER: SCALE:  
1601 AS NOTED

DRAWING TITLE:

FENCING  
DETAILS

L5.3



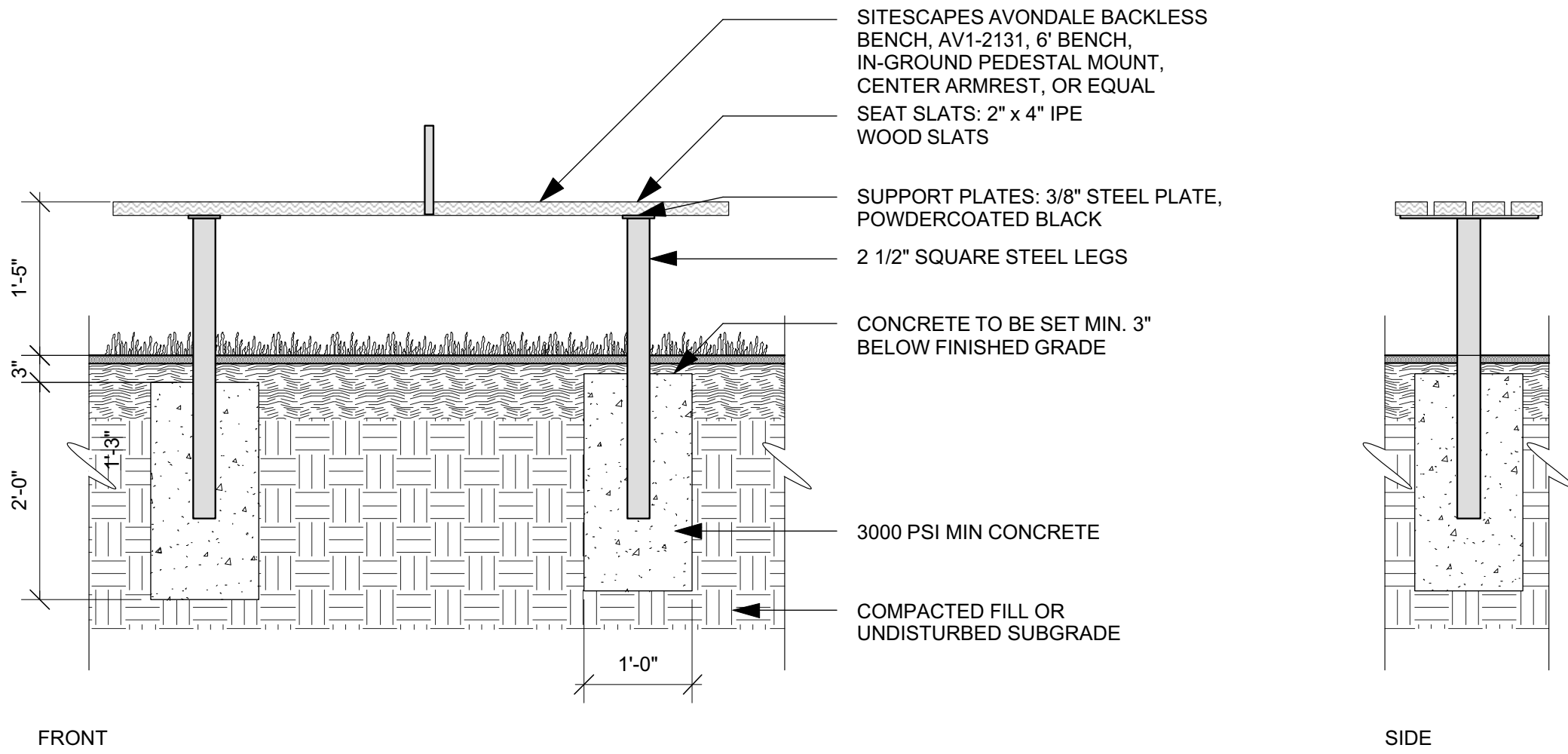

1 ADD ALT #1: BENCH (F-B)  
1/2" = 1'-0"

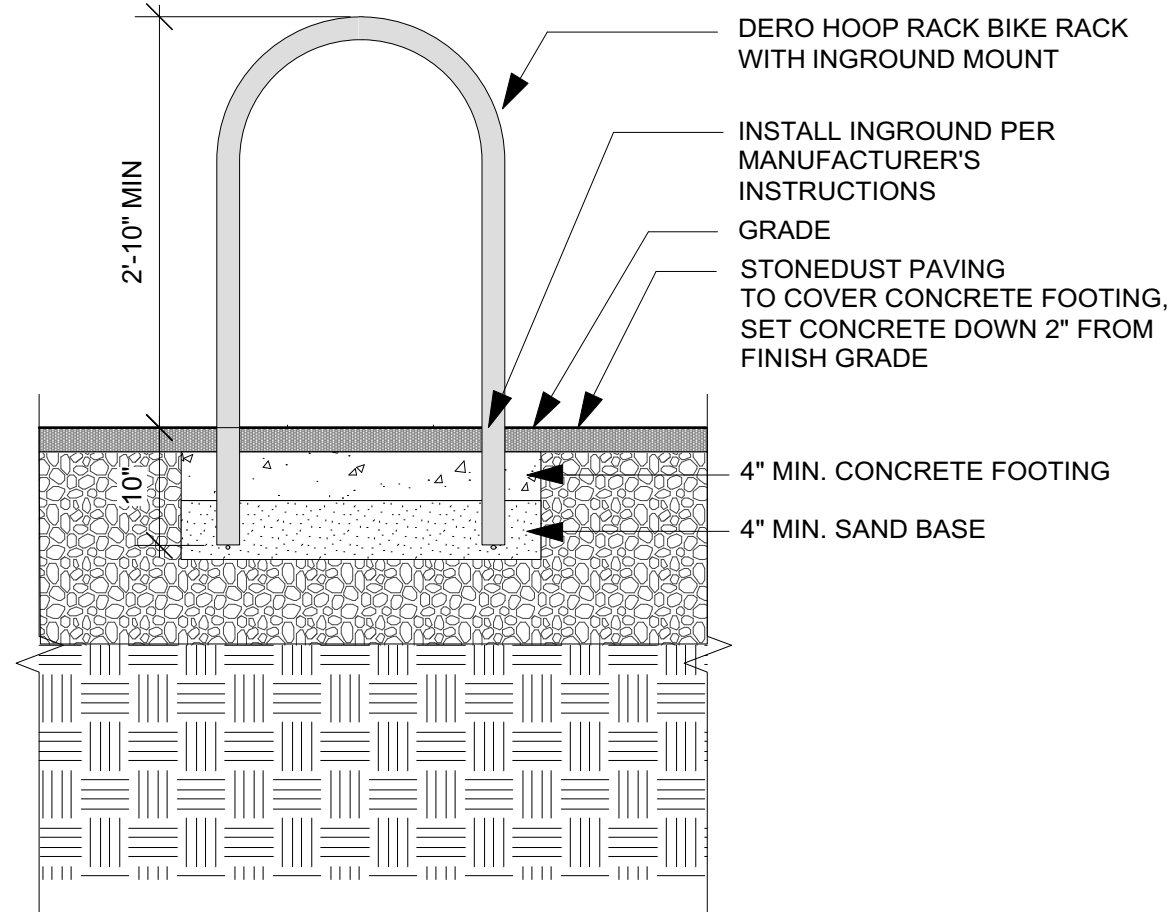

SECTION CONCRETE FOOTING SET IN ASPHALT

2 ADD ALT #6: BIKE RACK (F-BR)  
1/2" = 1'-0"

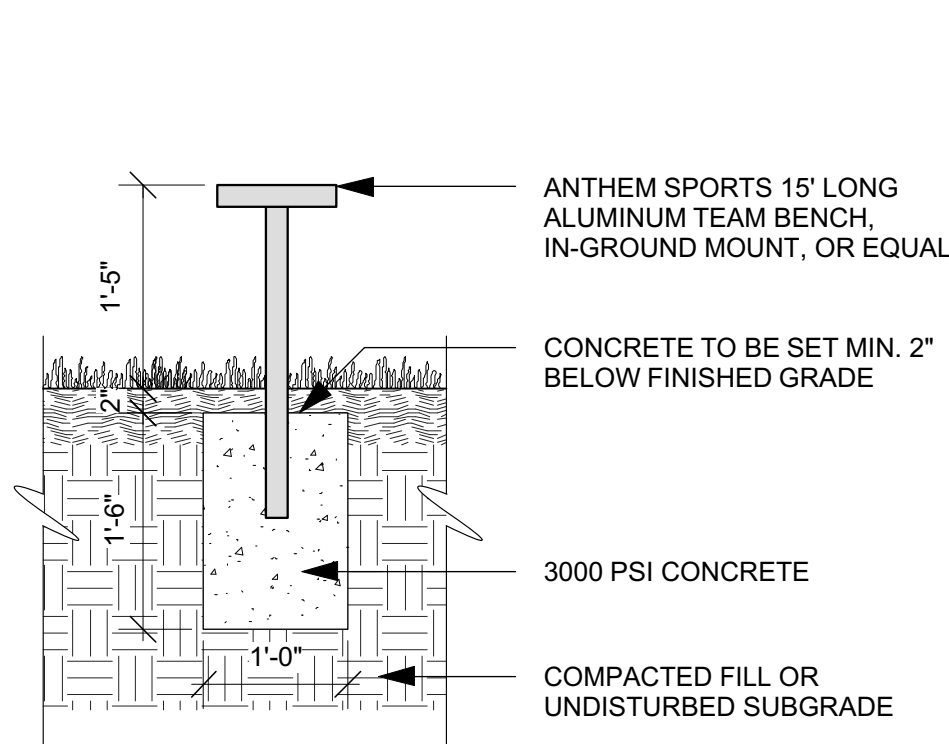

4 TEAM BENCH (F-TB)  
3/4" = 1'-0"

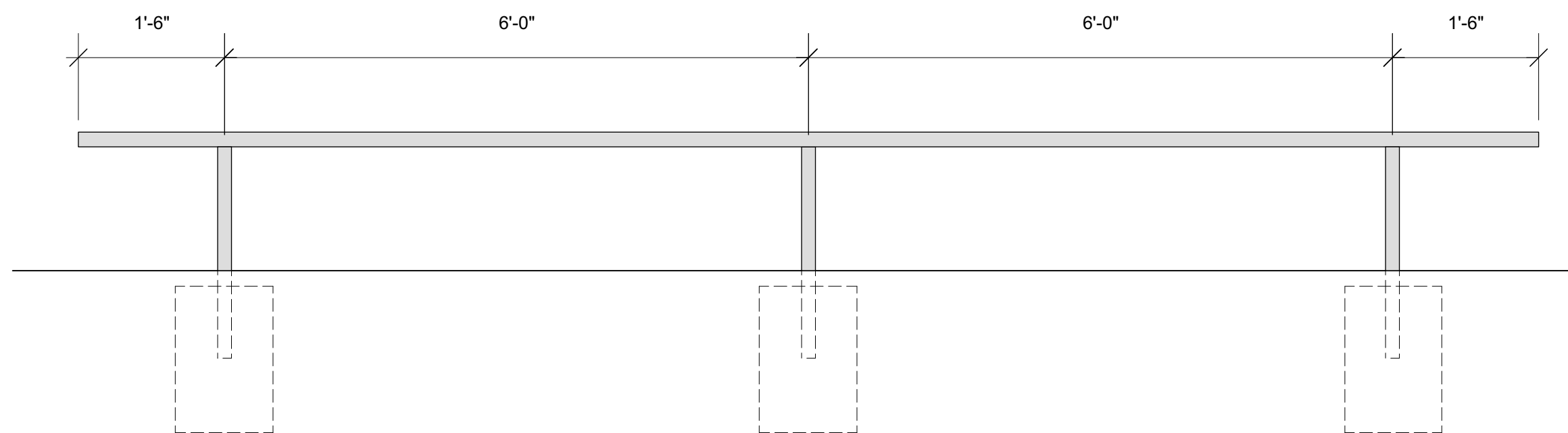

3 REMOVABLE BOLLARD (F-BL)  
NTS

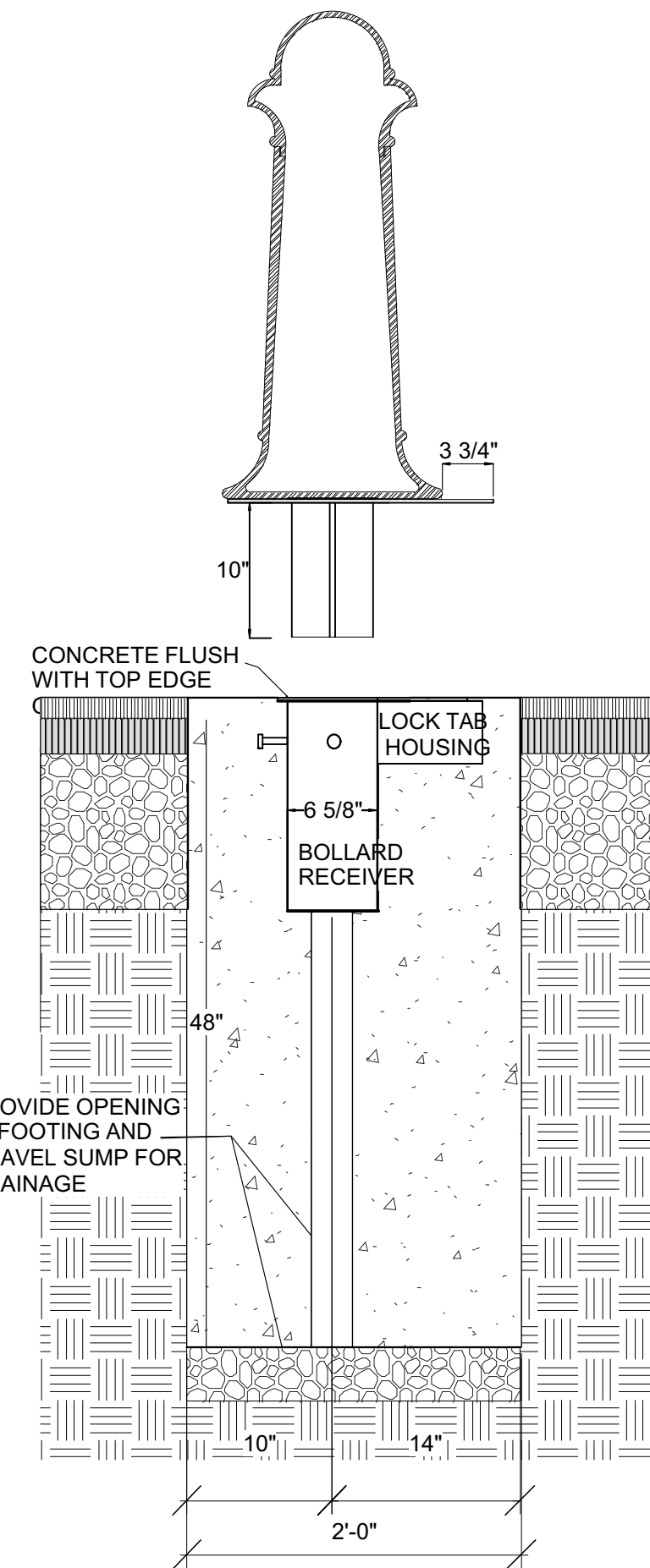

BOLLARD AND RECEIVER

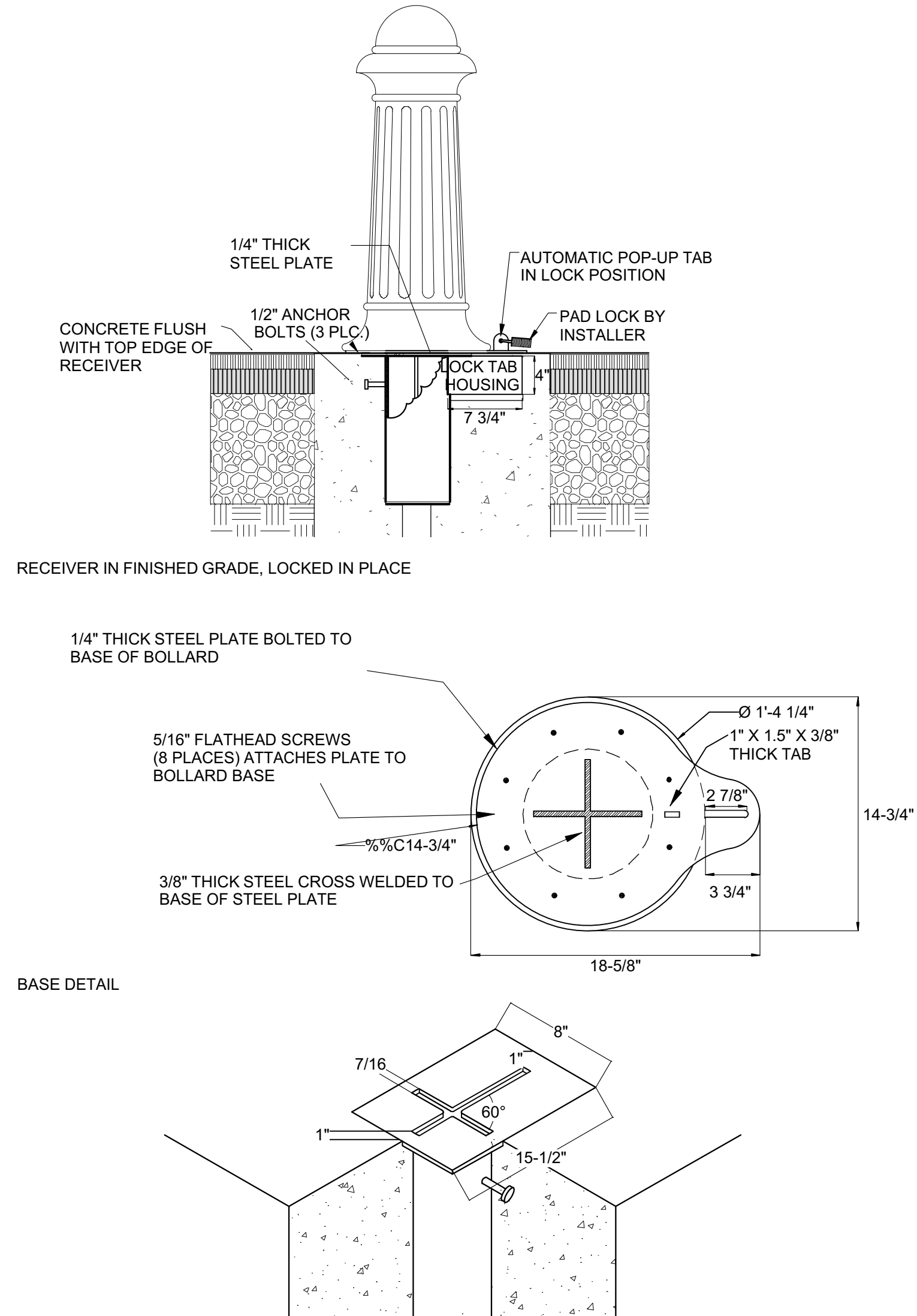

5 ADD ALT #2: DRINKING FOUNTAIN (F-DF)  
3/4" = 1'-0"

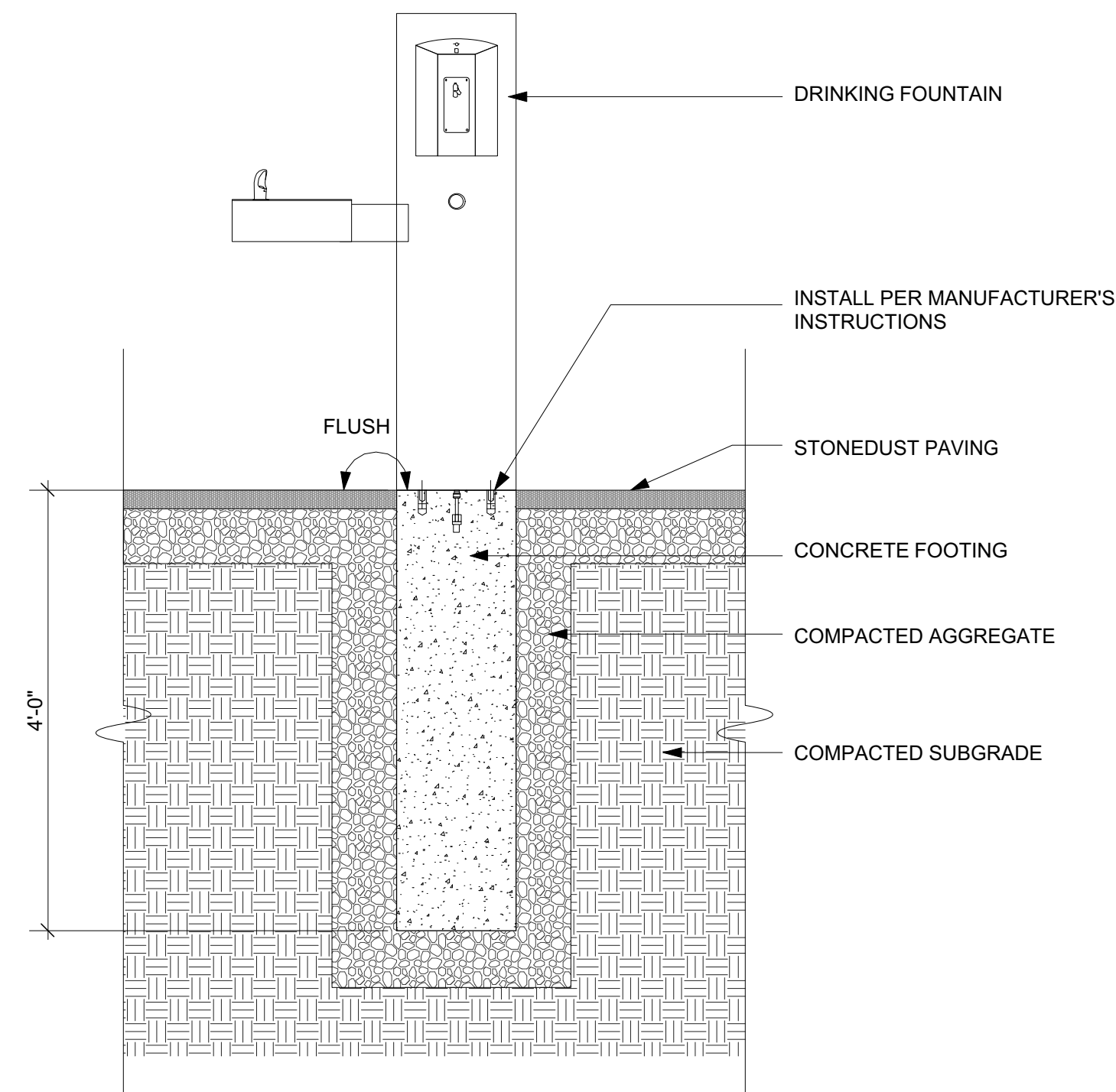

PROJECT:  
McGlew Park  
201 North St  
Salem, MA 01970

BID SET

NOT FOR CONSTRUCTION

No. Date Revision  
CONSULTANTS:

**mcla**  
Michelle Crowley Landscape  
Architecture, LLC  
281 Summer St, 6th Floor  
Boston, MA 02210

617.338.8400  
www.michellecrowley-la.com

STAMP:

DATE:  
July 5, 2017

PROJECT NUMBER: 1601  
SCALE: AS NOTED

DRAWING TITLE:  
SITE FURNISHING  
DETAILS

L5.4



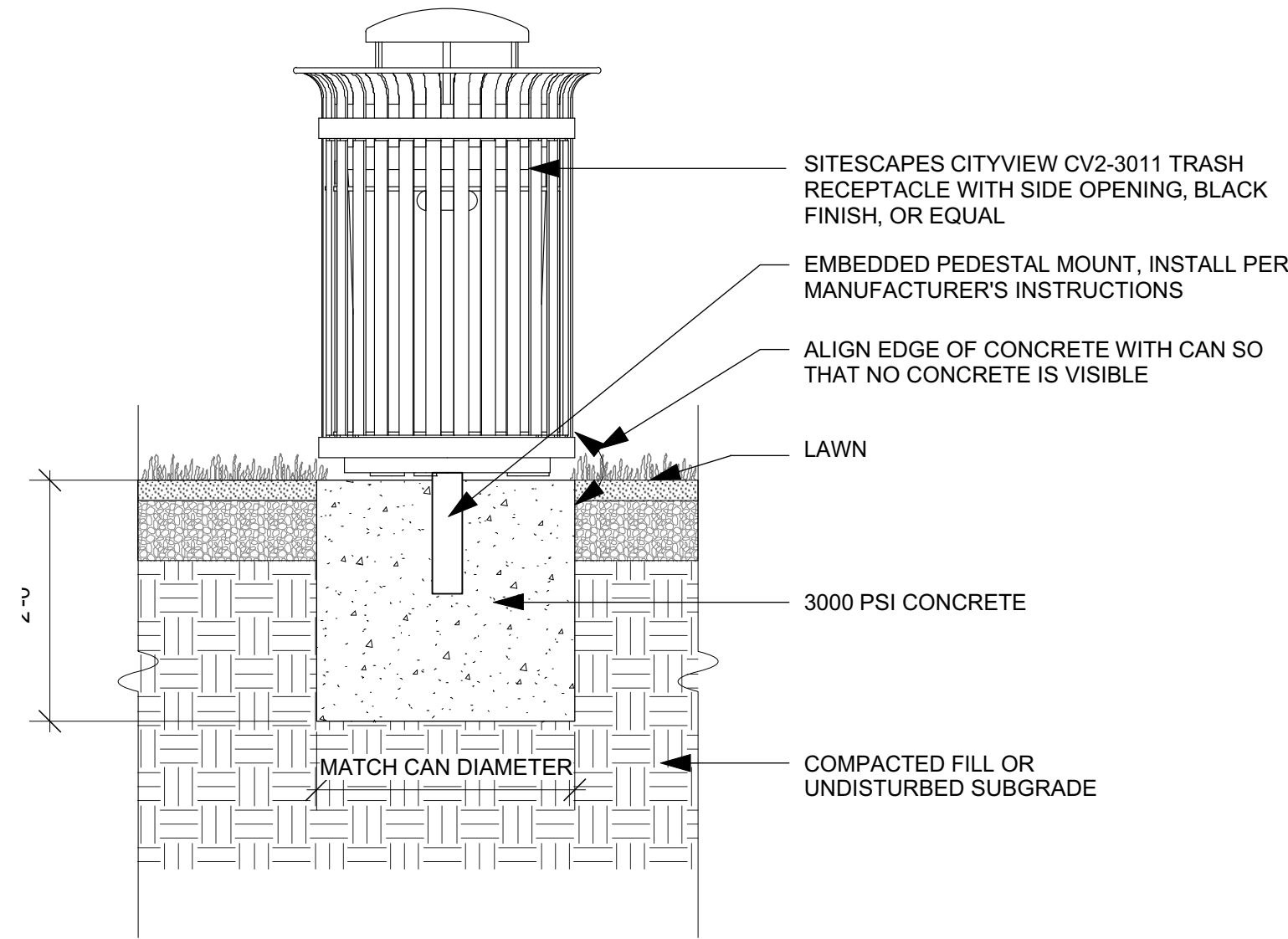

1 TRASH RECEPTACLE (F-TR)  
3/4" = 1'-0"

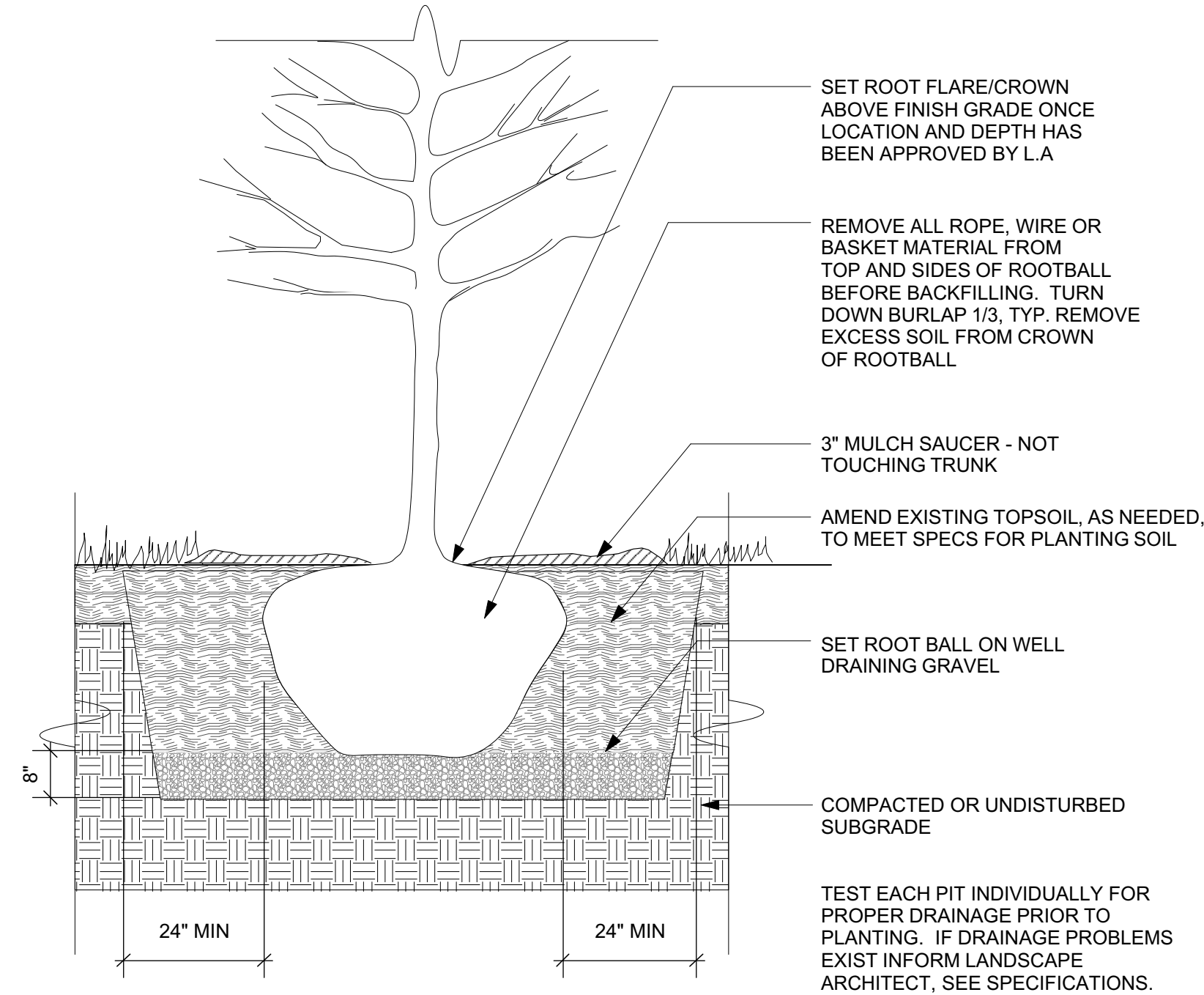

2 TREE PLANTING (PL-TR)  
1/2" = 1'-0"

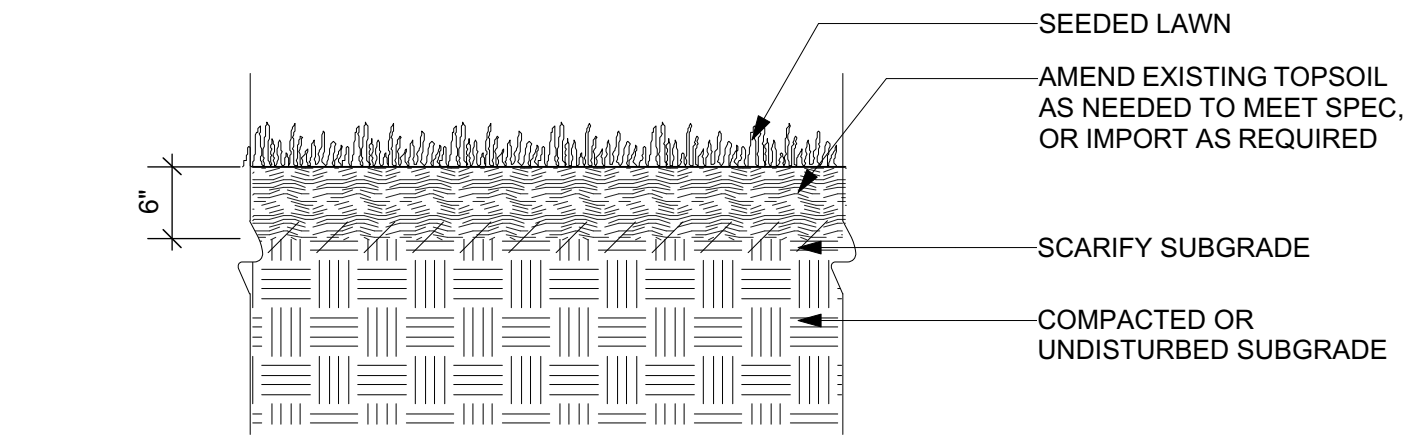

3 SEEDED LAWN (PL-SL)  
1" = 1'-0"

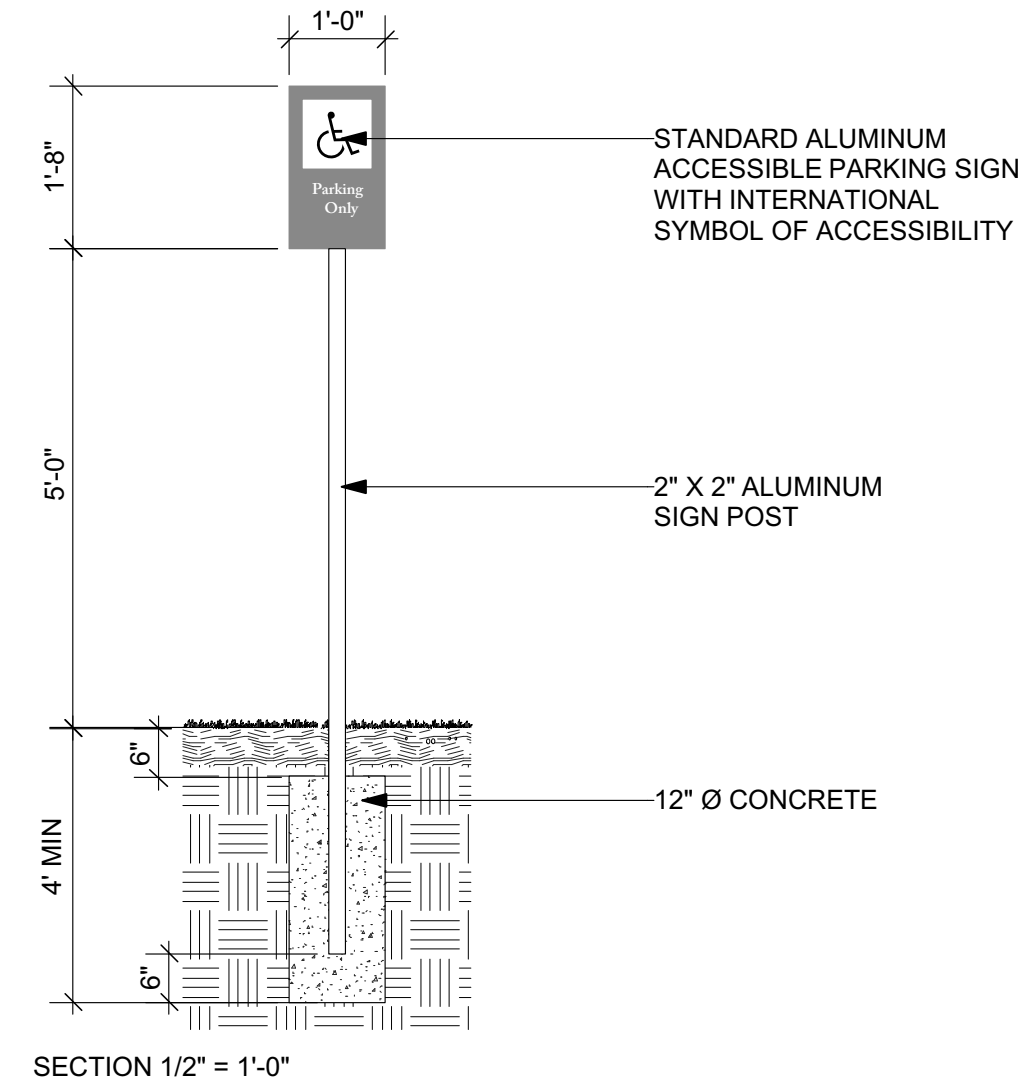

4 ACCESSIBLE PARKING SIGN (F-S2)  
1/2" = 1'-0"

#### Description

Single sided aluminum sign panel with aluminum bar hanger, extruded aluminum sign bracket and and cast aluminum finial.

#### Materials

**Panel:** 2'-6" W x 3'-3"H x 1/4" thk. aluminum plate

**Post:** 3" Schedule 40 pipe with cast alum. Finial.

**Hanging Bracket:** 2"W x 3/4" Thk. Alum. bar and Stainless Steel fasteners, with extruded aluminum bracket.

**Footings:** As required.

#### Graphics & Finish

**Finish (All Components):**  
Mathews Acrylic Polyurethane

**Text Application:** Reflective Sheeting.

**Symbol:** Digital print and silkscreened on alum. panel, see Layouts for notes.

**Typefaces:** Adobe Garamond Semibold.

**Colors:** Panel - Dark Gray Blue to match PMS546C.

Text - White

Script - Medium Gray Blue to match MP12446

Trim Molding - Black

Post, Finial, Base and Bracket - Black

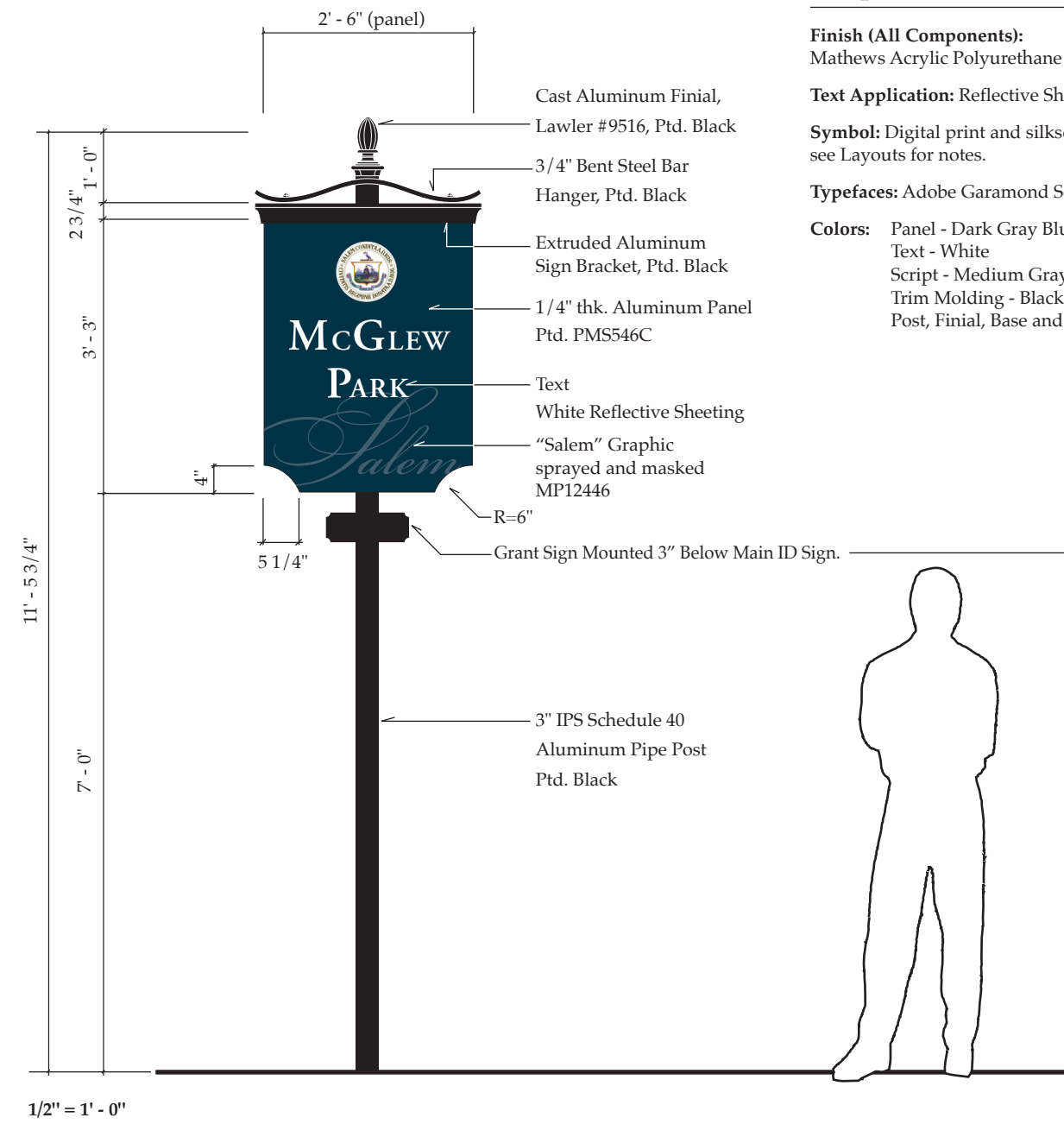

5 PARK ENTRY SIGN (F-S1)  
AS NOTED

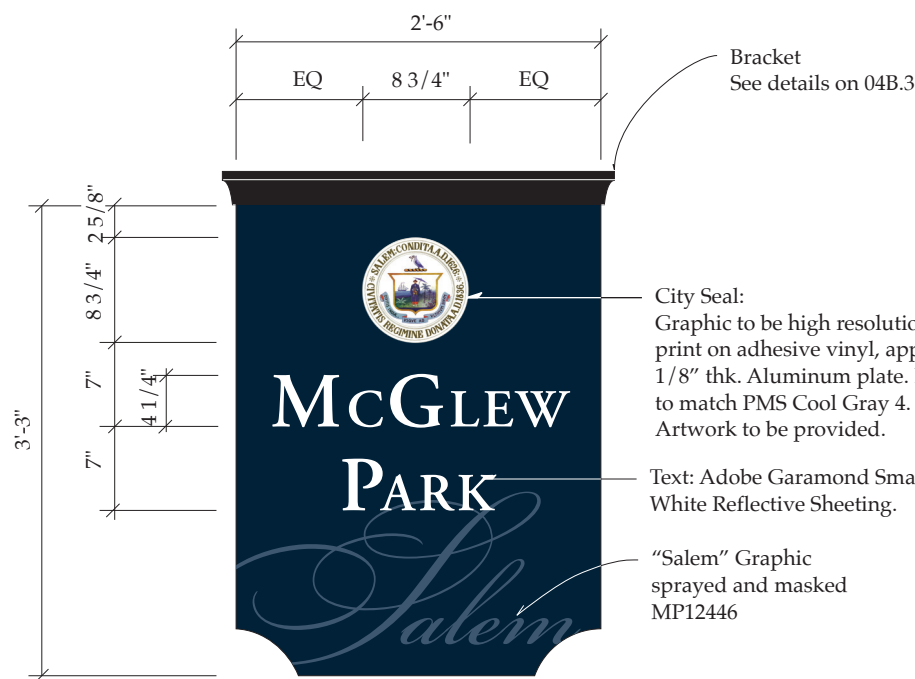

Park Layout  
3/4" = 1' - 0"

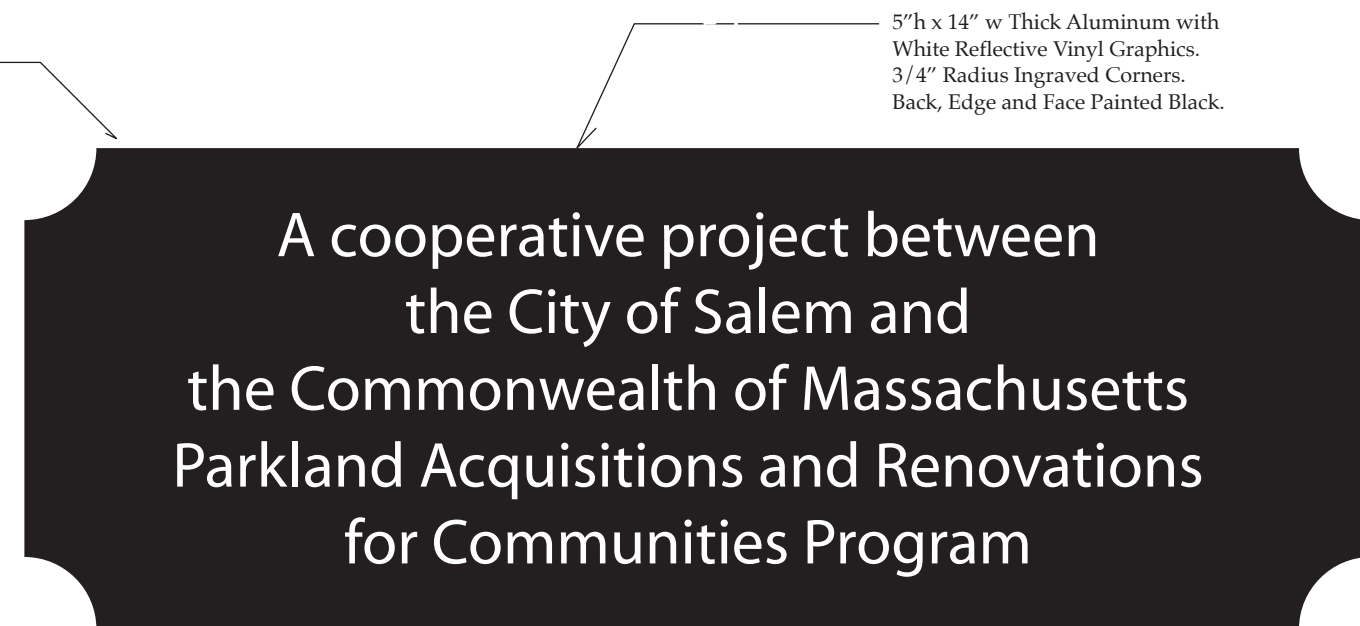

Grant Sign  
6" = 1' - 0"

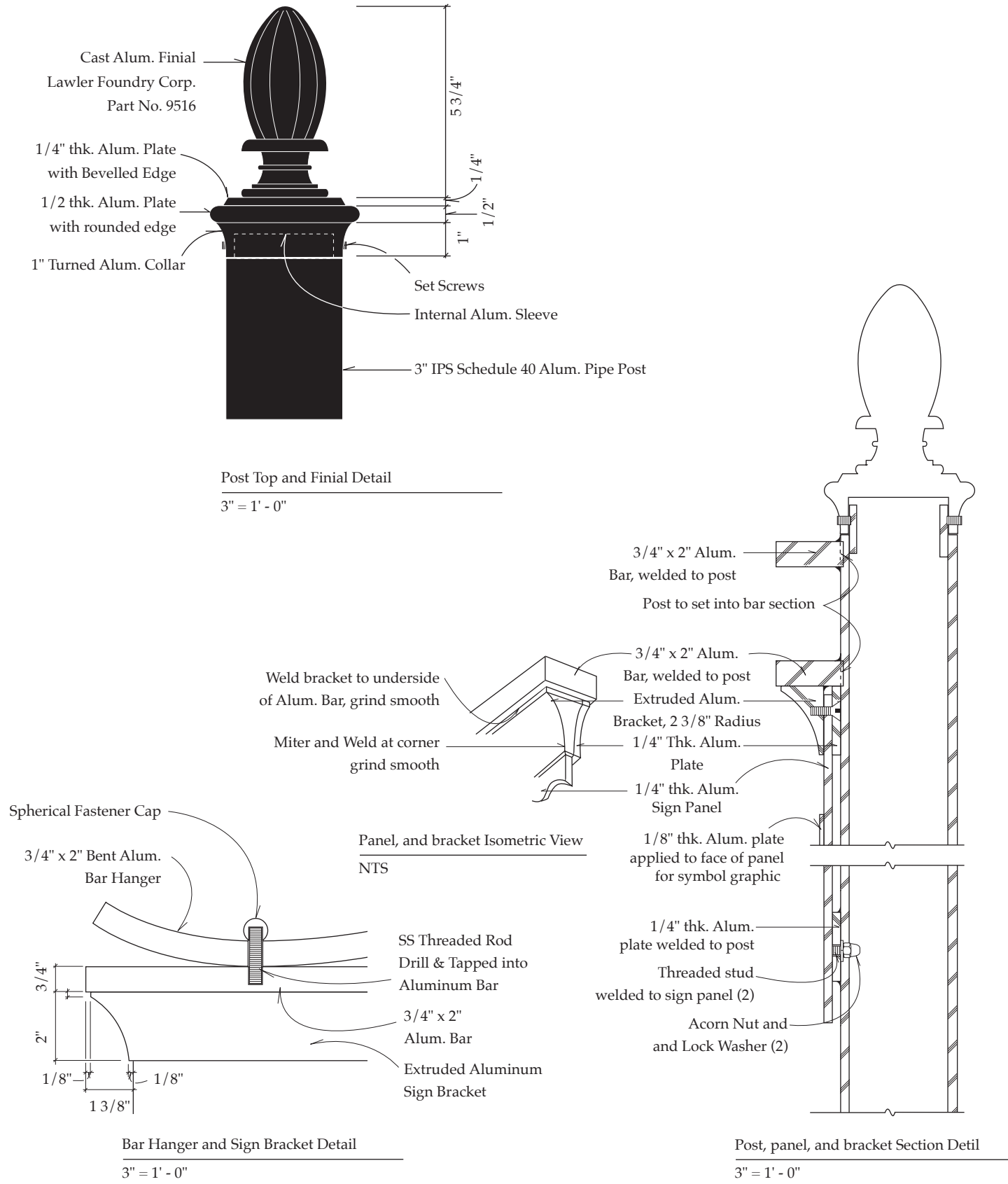

Bar Hanger and Sign Bracket Detail  
3" = 1' - 0"

Post, panel, and bracket Section Detail  
3" = 1' - 0"



PROJECT:  
McGlew Park

201 North St  
Salem, MA 01970

BID SET

NOT FOR CONSTRUCTION

No. Date Revision  
CONSULTANTS:



Michelle Crowley Landscape  
Architecture, LLC  
281 Summer St, 6th Floor  
Boston, MA 02210

617.338.8400  
www.michellecrowley-la.com

STAMP:

DATE:  
July 5, 2017

PROJECT NUMBER:  
1601

SCALE:  
AS NOTED

DRAWING TITLE:  
SITE FURNISHING  
AND PLANTING  
DETAILS

L5.5



