

FLOOD HAZARD INFORMATION

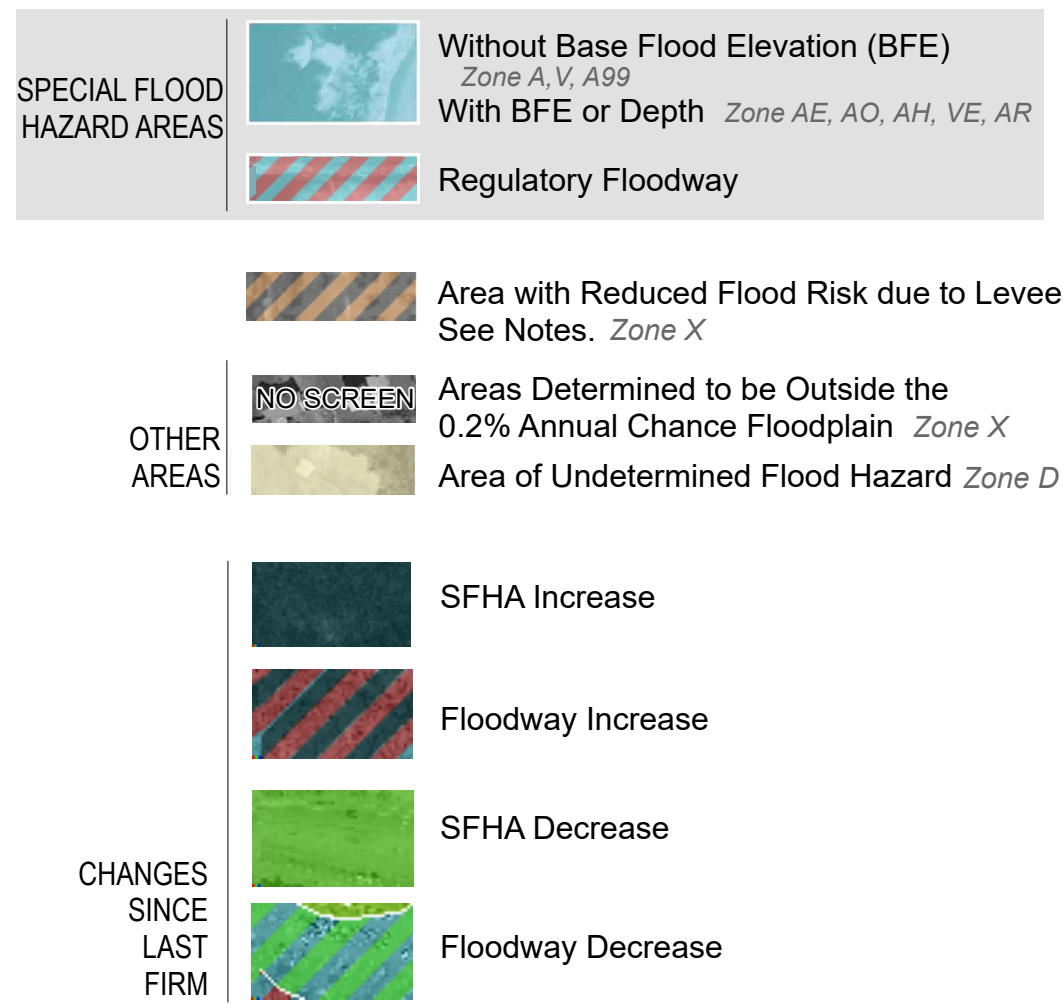

NOTES TO USERS

For information and questions about this map or available products associated with this Flood Risk Map, please call the FEMA Regional Service Center at 1-217-547-4402.

The information on this map is for informational purposes only and is not subject to regulations. The information represents the Flood Risk products and is intended for use in mitigation and planning.

Base map information shown on this FIRM was provided in digital format by the U.S. Geological Survey (USGS). This information was derived from digital orthophotography at a 2-foot resolution from photography dated 2010.

The CSF dataset identifies changes in the Special Flood Hazard Area (SFHA) and floodway boundary changes since the previous FIRM was developed. These datasets quantify land area increases and decreases to the SFHA and floodway, as well as areas where the flood zone designation has changed (e.g., Zone A to AE, AE to VE, shaded Zone X protected by levee to AE for de-accredited levees).

Shaded Zone X floodplains are not displayed on this map for purposes of clarity and readability. Please refer to the regulatory FIRM for these areas.

SCALE

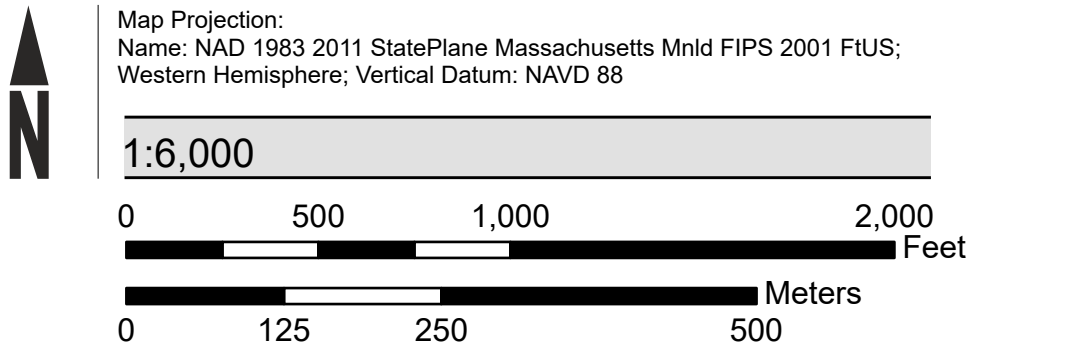

PANEL LOCATOR

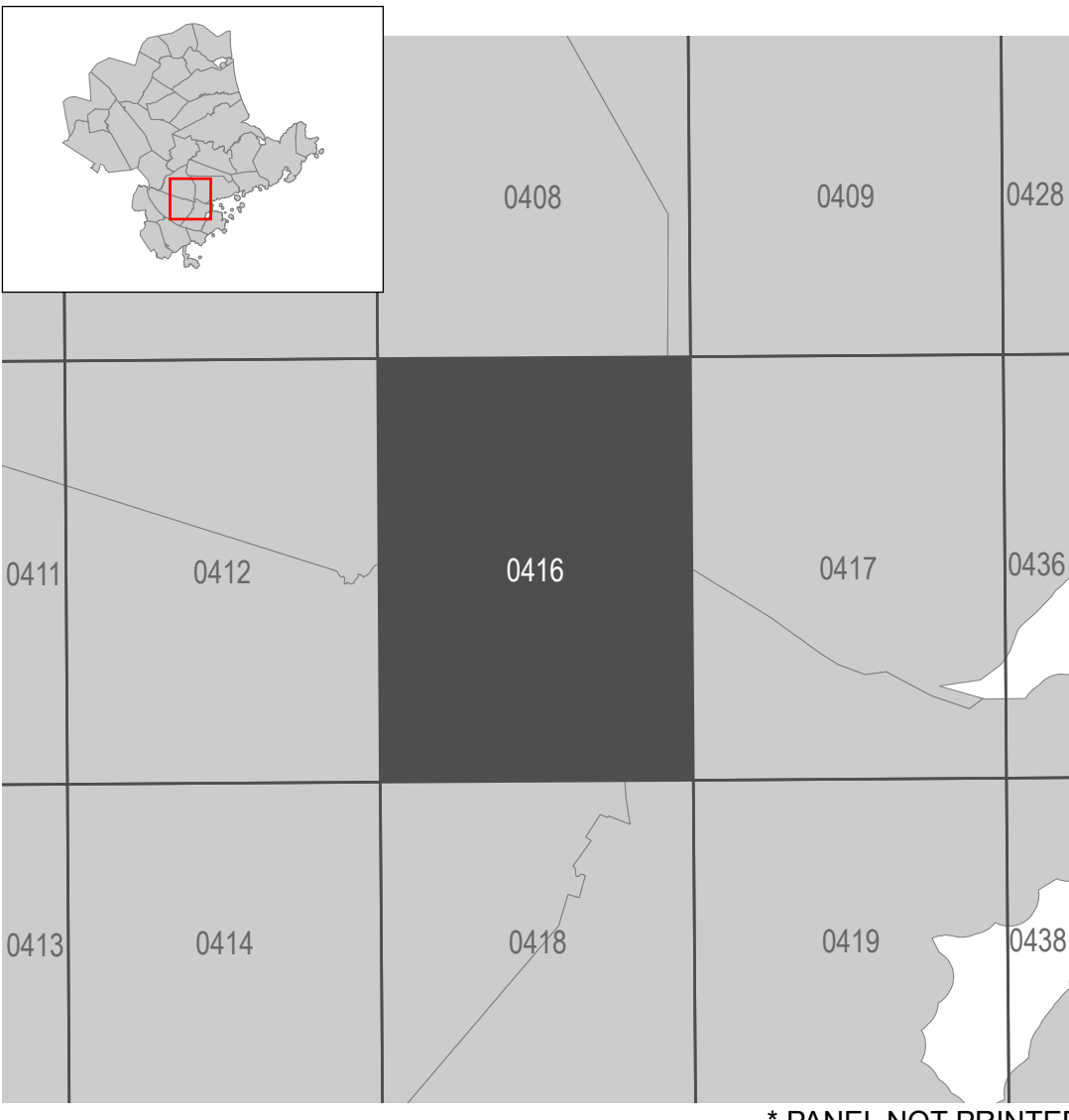

National Flood Insurance Program

NATIONAL FLOOD INSURANCE PROGRAM
CHANGES SINCE LAST FIRM

Essex County, MA
ALL JURISDICTIONS

PANEL 0416 OF 0600

Panel Contains:

COMMUNITY	NUMBER	PANEL	SUFFIX
BEVERLY, CITY OF	250077	0416	H
DANVERS, TOWN OF	250079	0416	H
PEABODY, CITY OF	250099	0416	H
SALEM, CITY OF	250102	0416	H

Non-Regulatory
08/13/2021

VERSION NUMBER
2.6.3.6

MAP NUMBER
25009C0416H

EFFECTIVE DATE

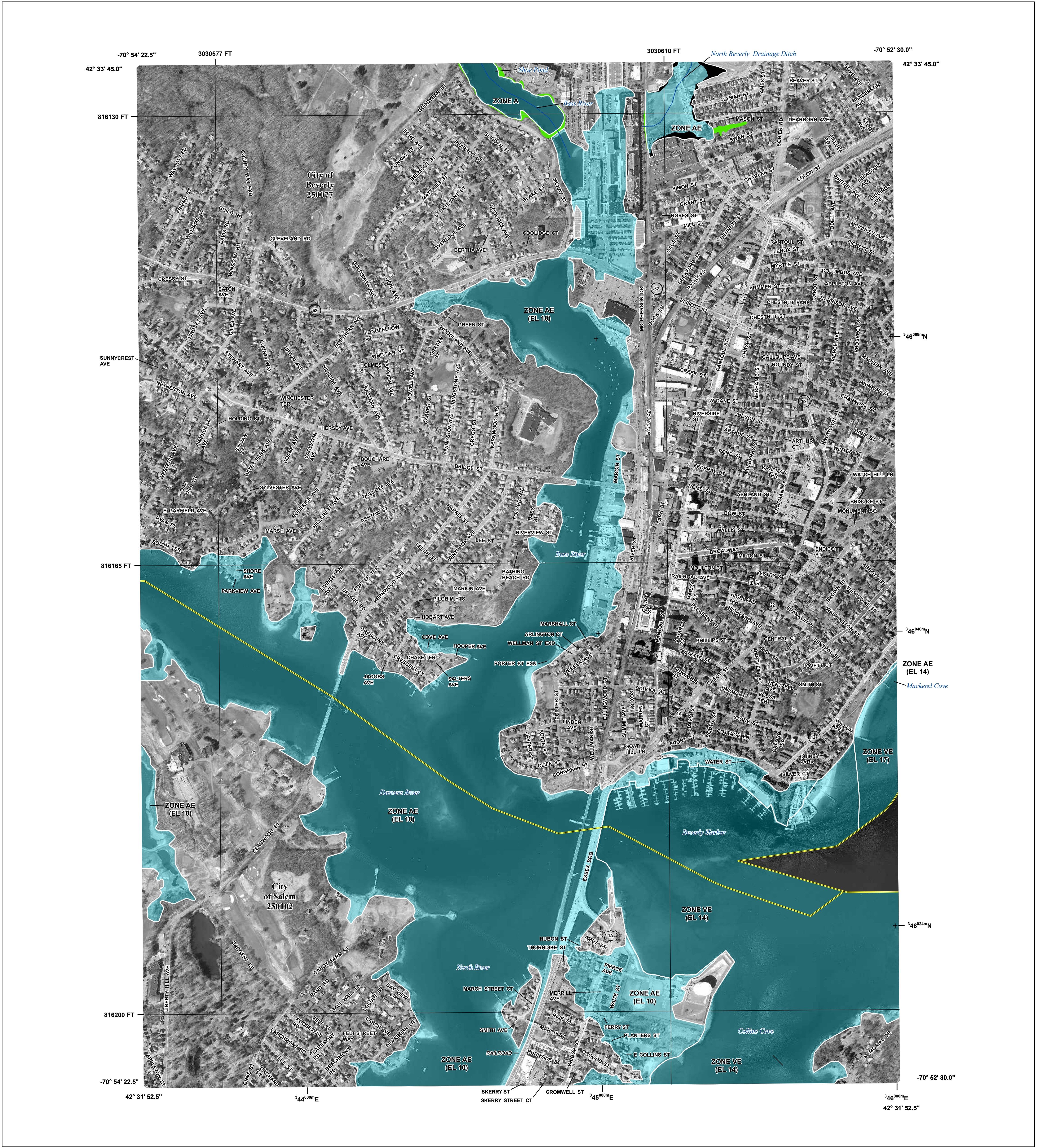

FLOOD HAZARD INFORMATION

SPECIAL FLOOD HAZARD AREAS

Without Base Flood Elevation (BFE)
Zone A, V, A99

With BFE or Depth *Zone AE, AO, AH, VE, AR*

Regulatory Floodway

OTHER AREAS

Area with Reduced Flood Risk due to Levee
See Notes. *Zone X*

Areas Determined to be Outside the
0.2% Annual Chance Floodplain *Zone X*

Area of Undetermined Flood Hazard *Zone D*

CHANGES SINCE LAST FIRM

SFHA Increase

Floodway Increase

SFHA Decrease

Floodway Decrease

NOTES TO USERS

For information and questions about this map or available products associated with this Flood Risk Map, please call the FEMA Regional Service Center at 1-217-547-4402.

The information on this map is for informational purposes only and is not subject to regulations. The information represents the Flood Risk products and is intended for use in mitigation and planning.

Base map information shown on this FIRM was provided in digital format by the U.S. Geological Survey (USGS). This information was derived from digital orthophotography at a 2-foot resolution from photography dated 2010.

The CSF dataset identifies changes in the Special Flood Hazard Area (SFHA) and floodway boundary changes since the previous FIRM was developed. These datasets quantify land area increases and decreases to the SFHA and floodway, as well as areas where the flood zone designation has changed (e.g., Zone A to AE, AE to VE, shaded Zone X protected by levee to AE for de-accredited levees).

Shaded Zone X floodplains are not displayed on this map for purposes of clarity and readability. Please refer to the regulatory FIRM for these areas.

SCALE

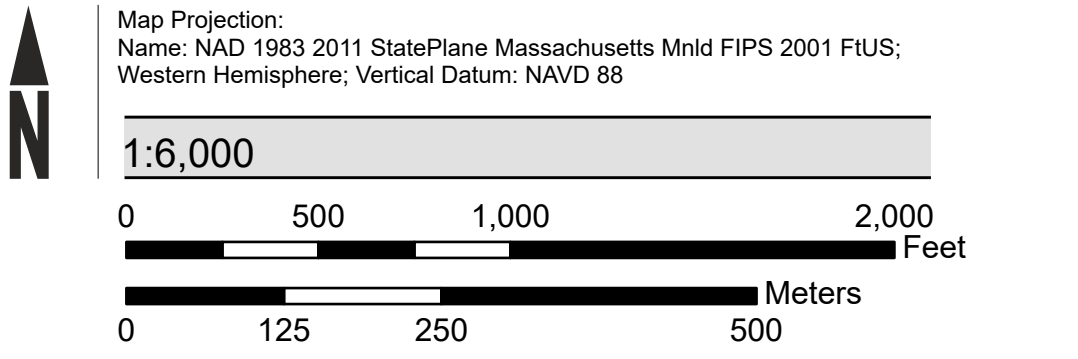

PANEL LOCATOR

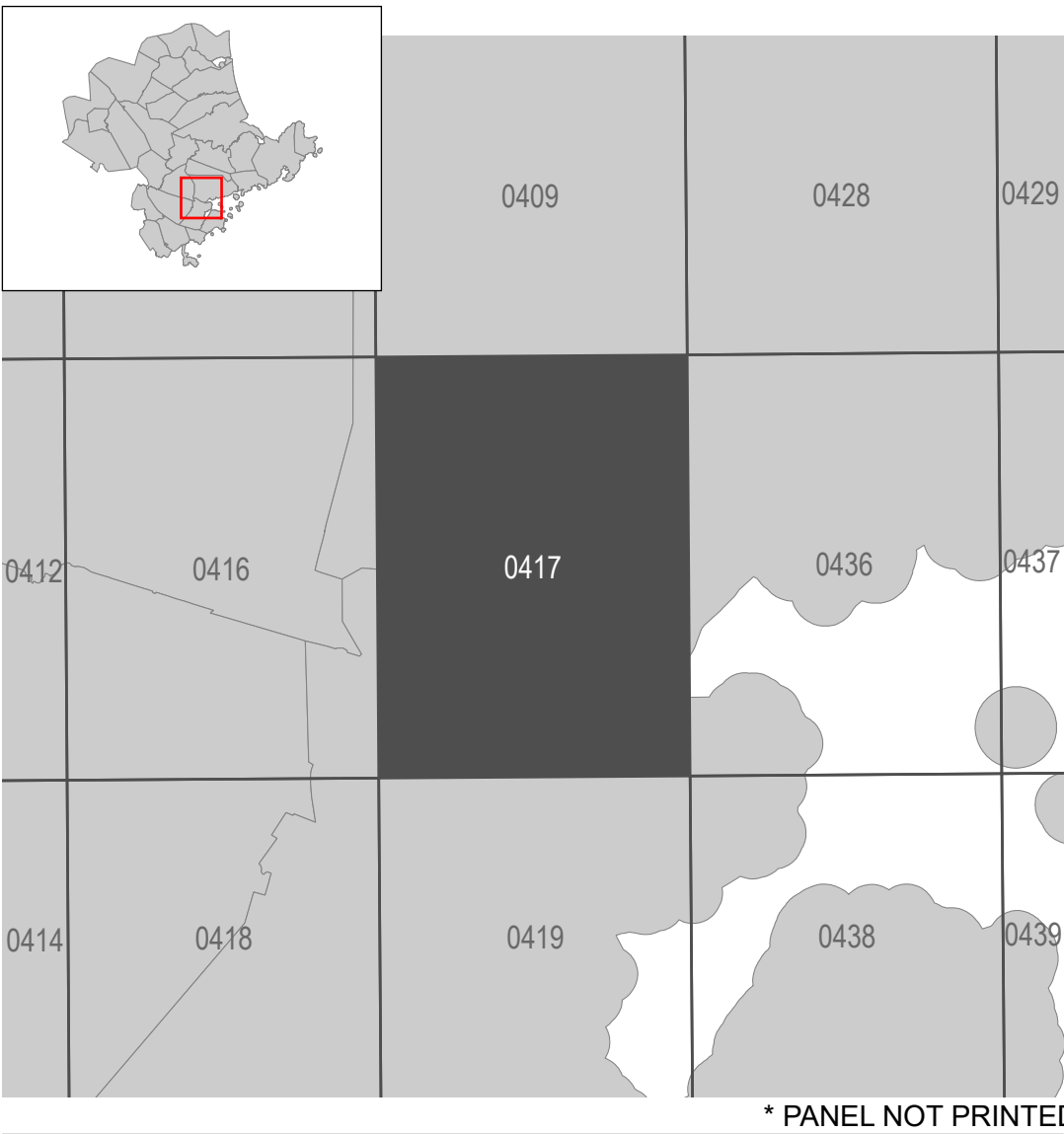

National Flood Insurance Program

NATIONAL FLOOD INSURANCE PROGRAM
CHANGES SINCE LAST FIRM

Essex County, MA
ALL JURISDICTIONS
PANEL 0417 OF 0600

Panel Contains:

COMMUNITY	NUMBER	PANEL	SUFFIX
BEVERLY, CITY OF	250077	0417	H
SALEM, CITY OF	250102	0417	H

Non-Regulatory
08/13/2021

VERSION NUMBER
2.6.3.6

MAP NUMBER
25009C0417H

EFFECTIVE DATE

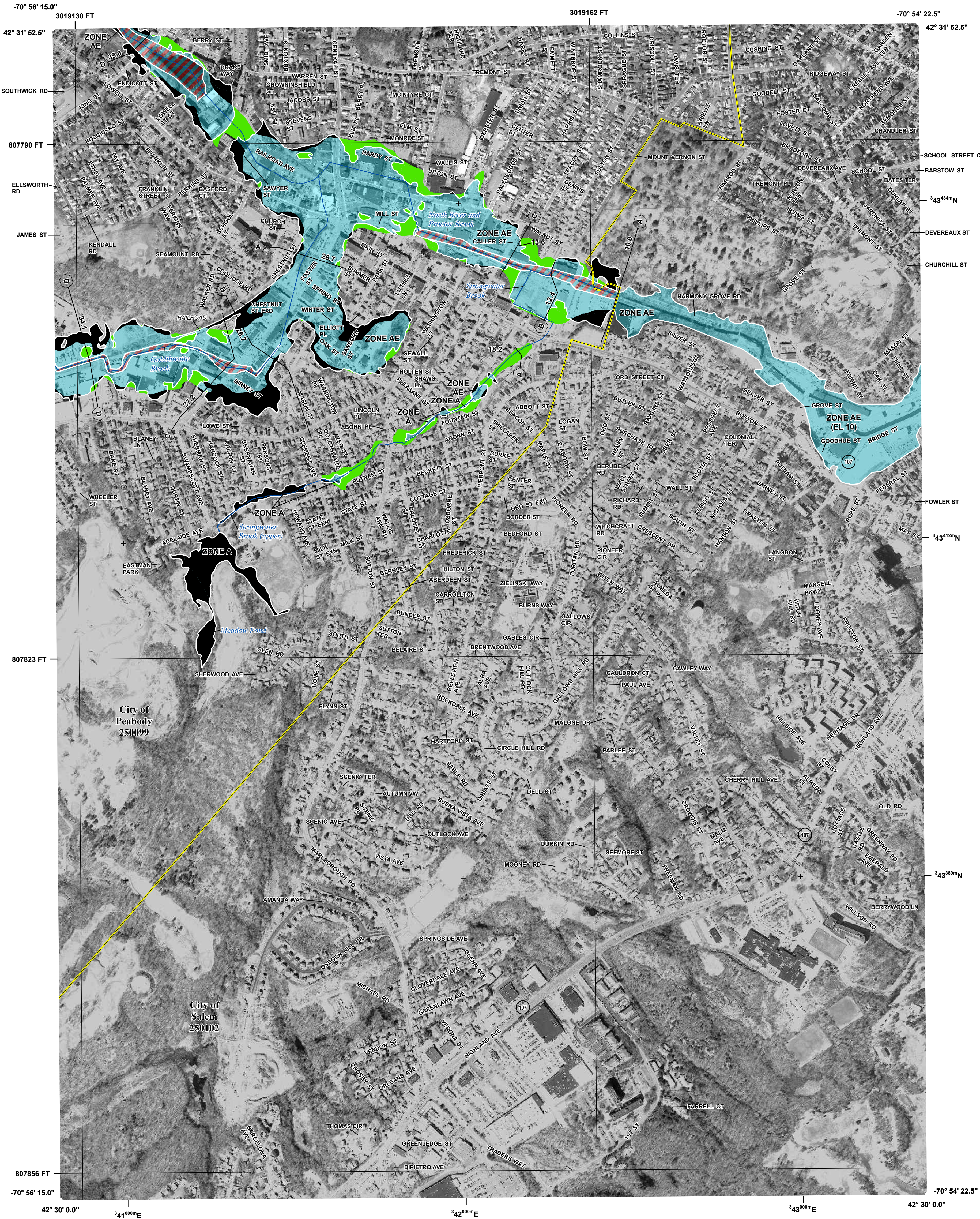

FLOOD HAZARD INFORMATION

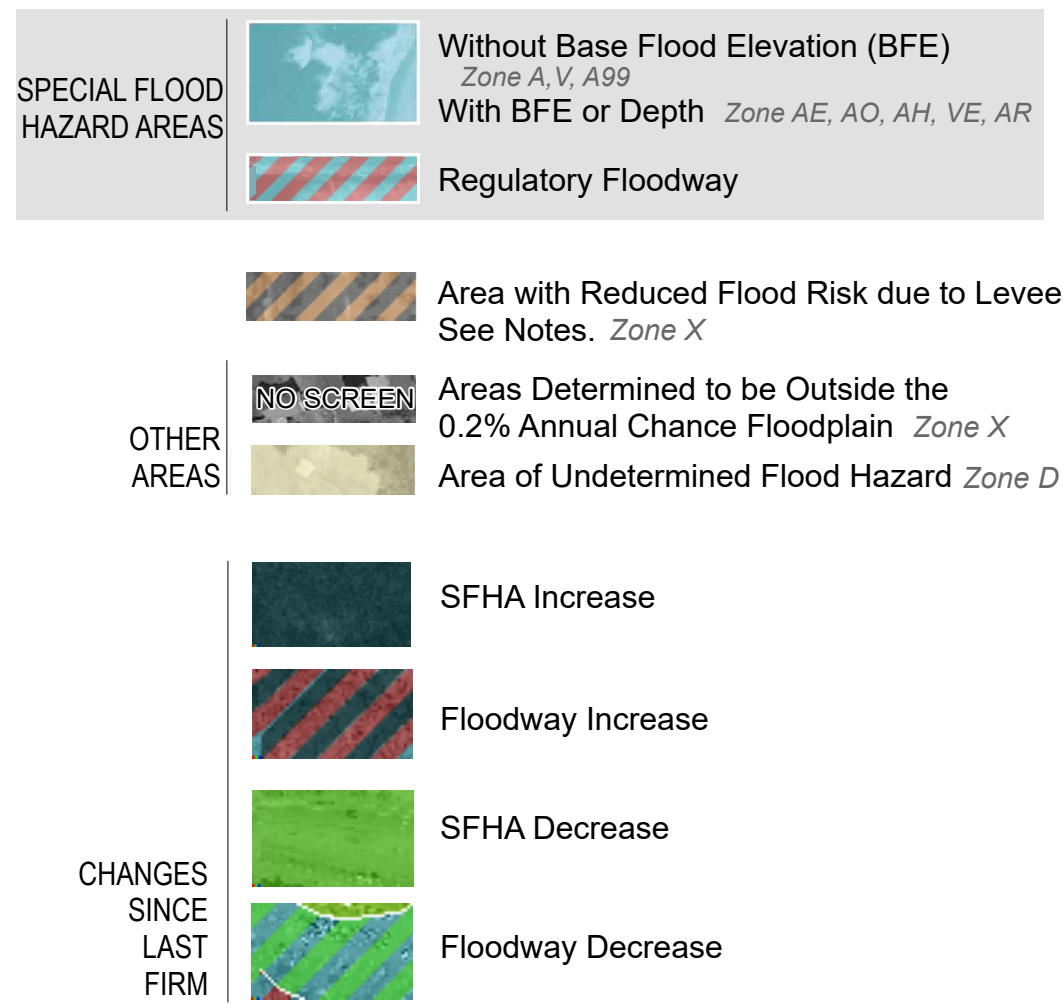

NOTES TO USERS

For information and questions about this map or available products associated with this Flood Risk Map, please call the FEMA Regional Service Center at 1-217-547-4402.

The information on this map is for informational purposes only and is not subject to regulations. The information represents the Flood Risk products and is intended for use in mitigation and planning.

Base map information shown on this FIRM was provided in digital format by the U.S. Geological Survey (USGS). This information was derived from digital orthophotography at a 2-foot resolution from photography dated 2010.

The CSLF dataset identifies changes in the Special Flood Hazard Area (SFHA) and floodway boundary changes since the previous FIRM was developed. These datasets quantify land area increases and decreases to the SFHA and floodway, as well as areas where the flood zone designation has changed (e.g., Zone A to AE, AE to VE, shaded Zone X protected by levee to AE for de-accredited levees).

Shaded Zone X floodplains are not displayed on this map for purposes of clarity and readability. Please refer to the regulatory FIRM for these areas.

SCALE

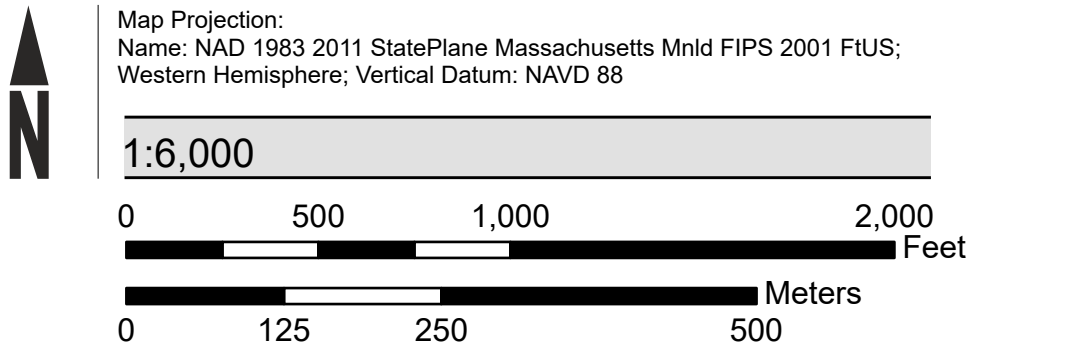

PANEL LOCATOR

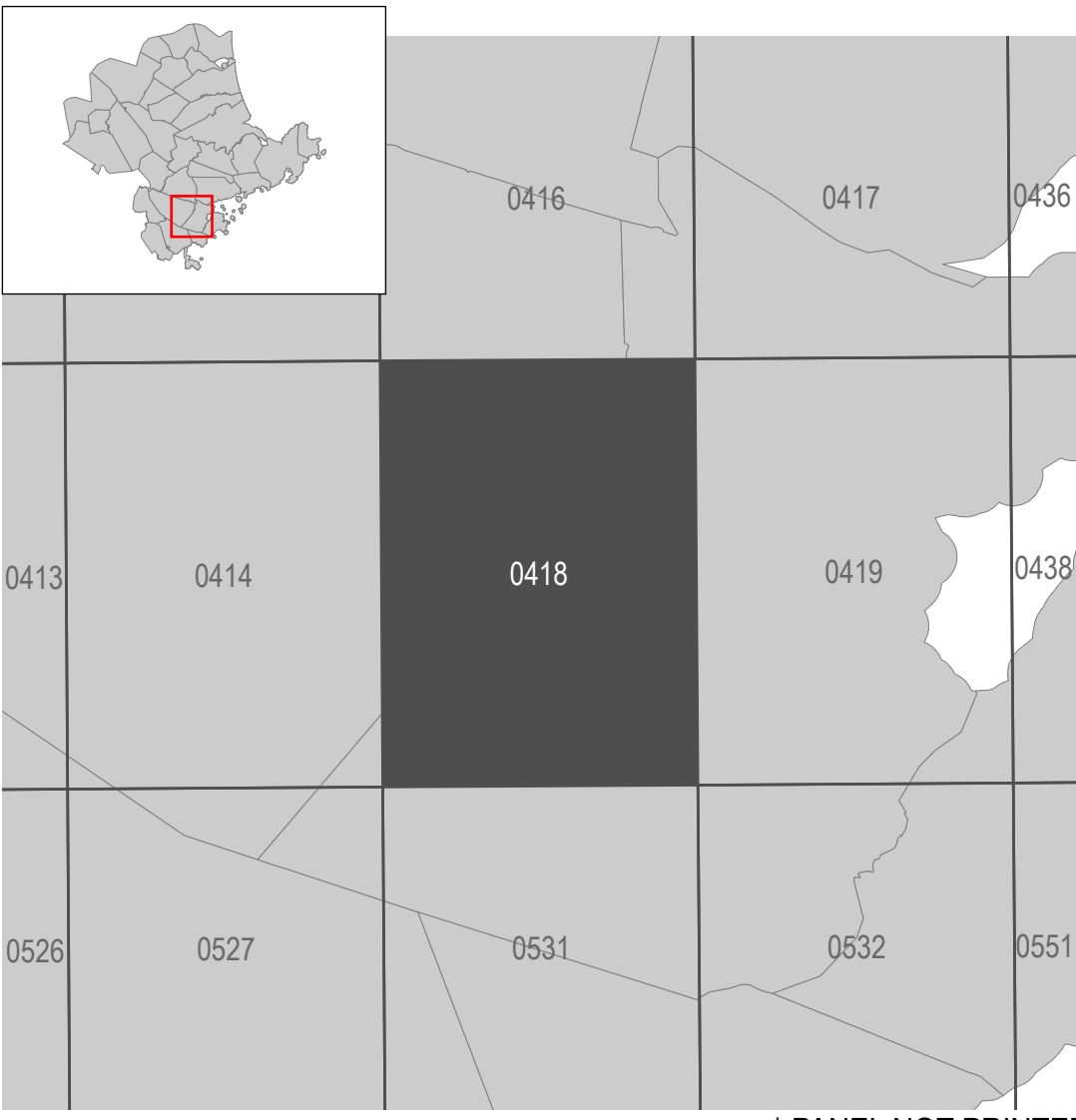

National Flood Insurance Program

NATIONAL FLOOD INSURANCE PROGRAM
CHANGES SINCE LAST FIRM

Essex County, MA
ALL JURISDICTIONS

PANEL 0418 OF 0600

Panel Contains:

COMMUNITY	NUMBER	PANEL	SUFFIX
PEABODY, CITY OF	250099	0418	H
SALEM, CITY OF	250102	0418	H

Non-Regulatory
08/13/2021

VERSION NUMBER
2.6.3.6

MAP NUMBER
25009C0418H

EFFECTIVE DATE

* PANEL NOT PRINTED

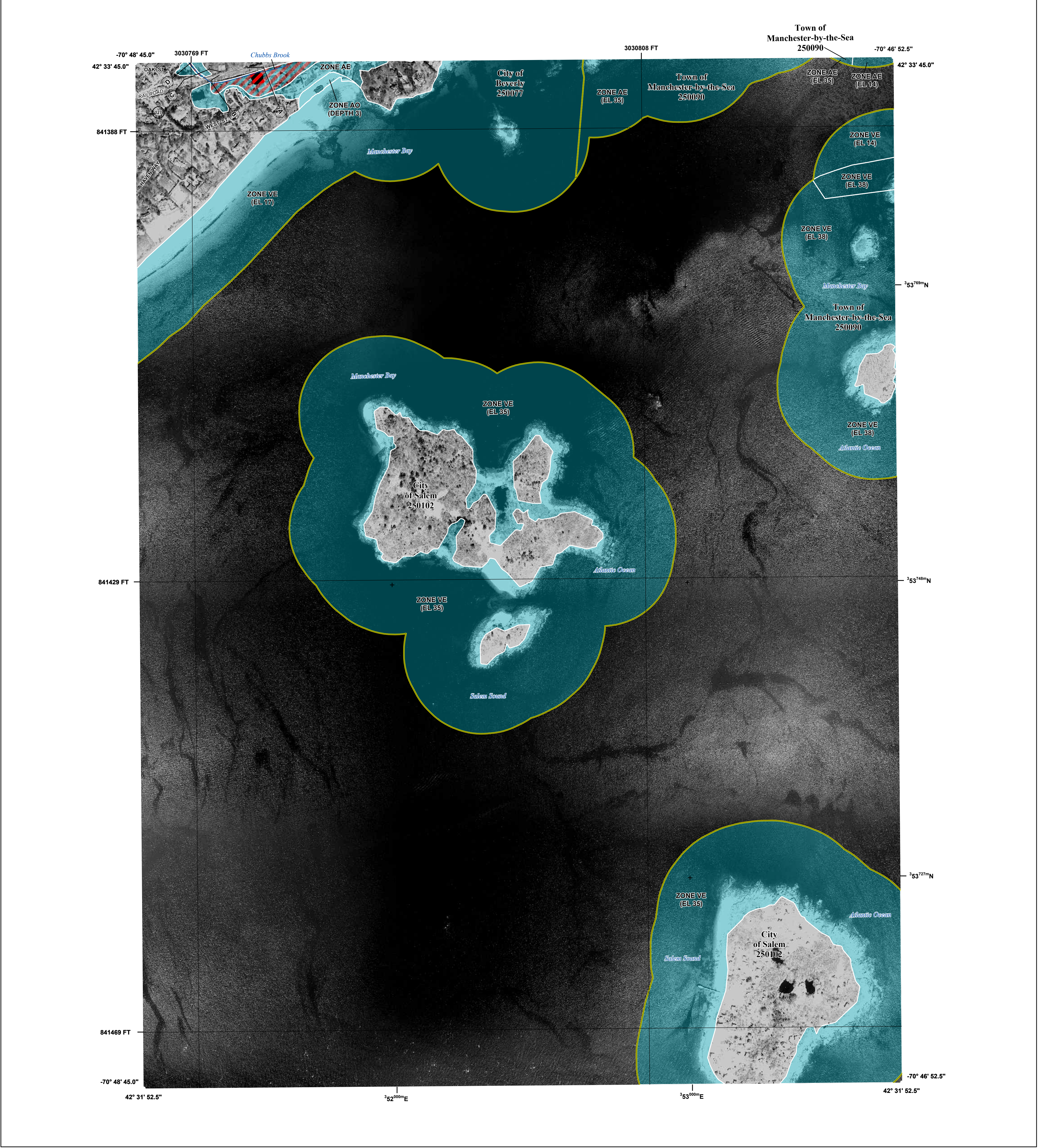

FLOOD HAZARD INFORMATION

SPECIAL FLOOD HAZARD AREAS

Without Base Flood Elevation (BFE)
Zone A, V, A99

With BFE or Depth *Zone AE, AO, AH, VE, AR*

Regulatory Floodway

OTHER AREAS

Area with Reduced Flood Risk due to Levee
See Notes. *Zone X*

NO SCREEN

Areas Determined to be Outside the
0.2% Annual Chance Floodplain *Zone X*

Area of Undetermined Flood Hazard *Zone D*

CHANGES SINCE LAST FIRM

SFHA Increase

Floodway Increase

SFHA Decrease

Floodway Decrease

NOTES TO USERS

For information and questions about this map or available products associated with this Flood Risk Map, please call the FEMA Regional Service Center at 1-217-547-4402.

The information on this map is for informational purposes only and is not subject to regulations. The information represents the Flood Risk products and is intended for use in mitigation and planning.

Base map information shown on this FIRM was provided in digital format by the U.S. Geological Survey (USGS). This information was derived from digital orthophotography at a 2-foot resolution from photography dated 2010.

The CSLF dataset identifies changes in the Special Flood Hazard Area (SFHA) and floodway boundary changes since the previous FIRM was developed. These datasets quantify land area increases and decreases to the SFHA and floodway, as well as areas where the flood zone designation has changed (e.g., Zone A to AE, AE to VE, shaded Zone X protected by levee to AE for de-accredited levees).

Shaded Zone X floodplains are not displayed on this map for purposes of clarity and readability. Please refer to the regulatory FIRM for these areas.

SCALE

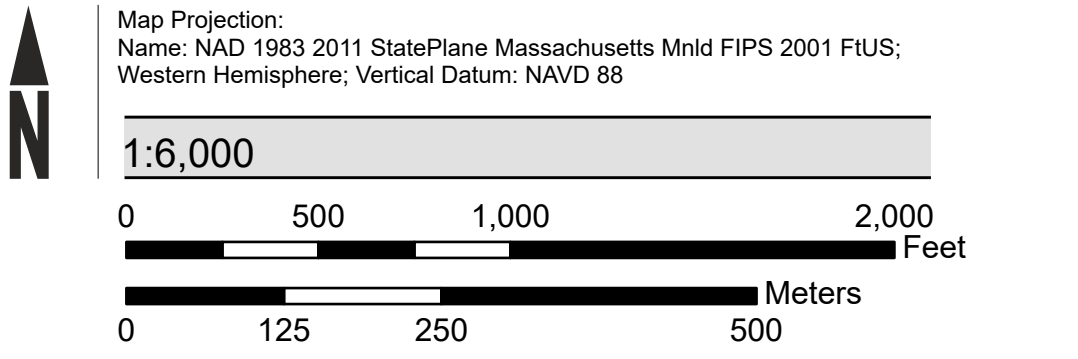

PANEL LOCATOR

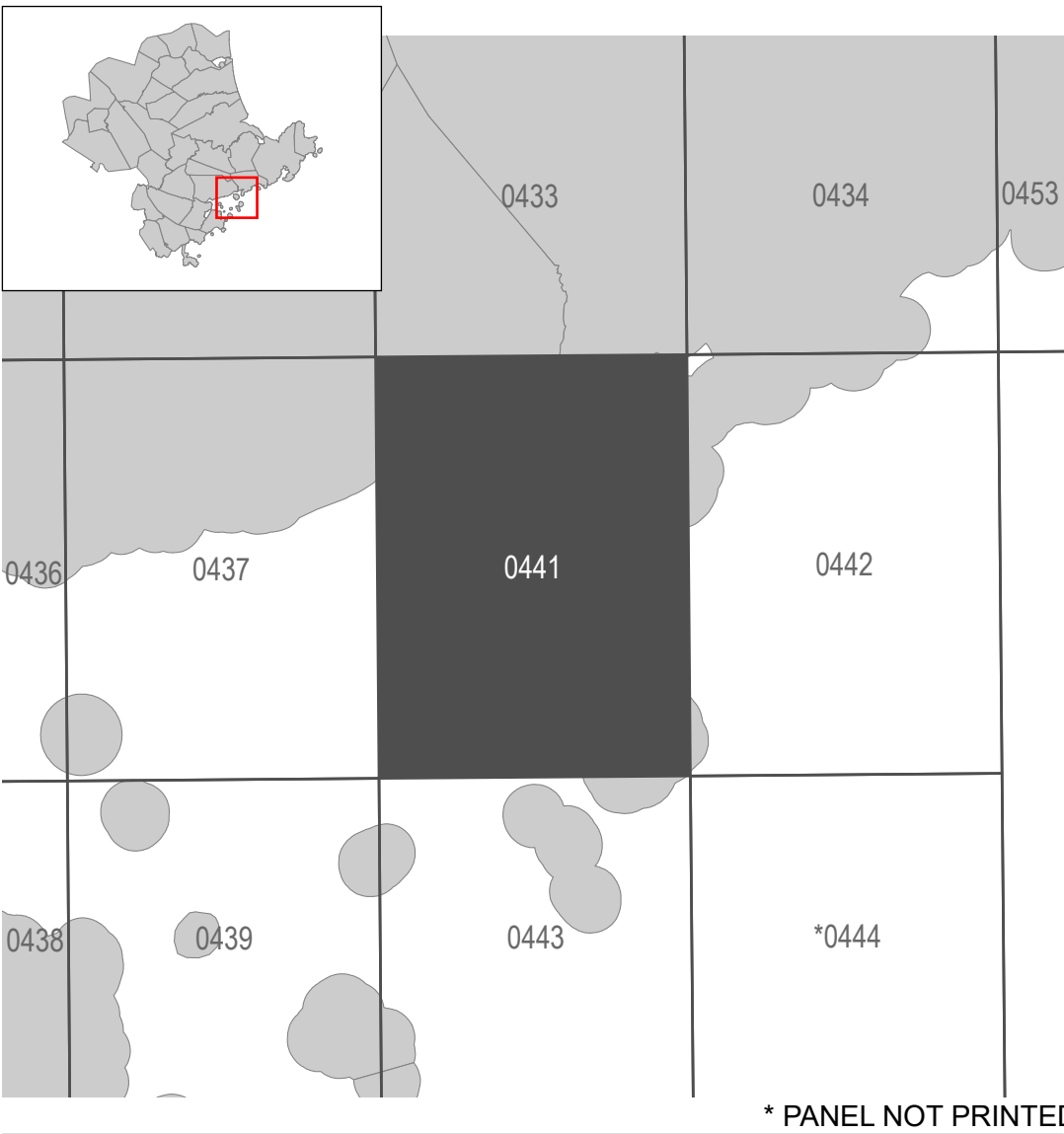

FEMA

National Flood Insurance Program

Essex County, MA

ALL JURISDICTIONS

PANEL 0441 OF 0600

COMMUNITY

BEVERLY, CITY OF

MANCHESTER-BY-THE-SEA

SALEM, CITY OF

NUMBER

250077

250090

250102

PANEL

0441

0441

0441

SUFFIX

H

H

H

Non-Regulatory

08/13/2021

VERSION NUMBER

2.6.3.6

MAP NUMBER

25009C0441H

EFFECTIVE DATE

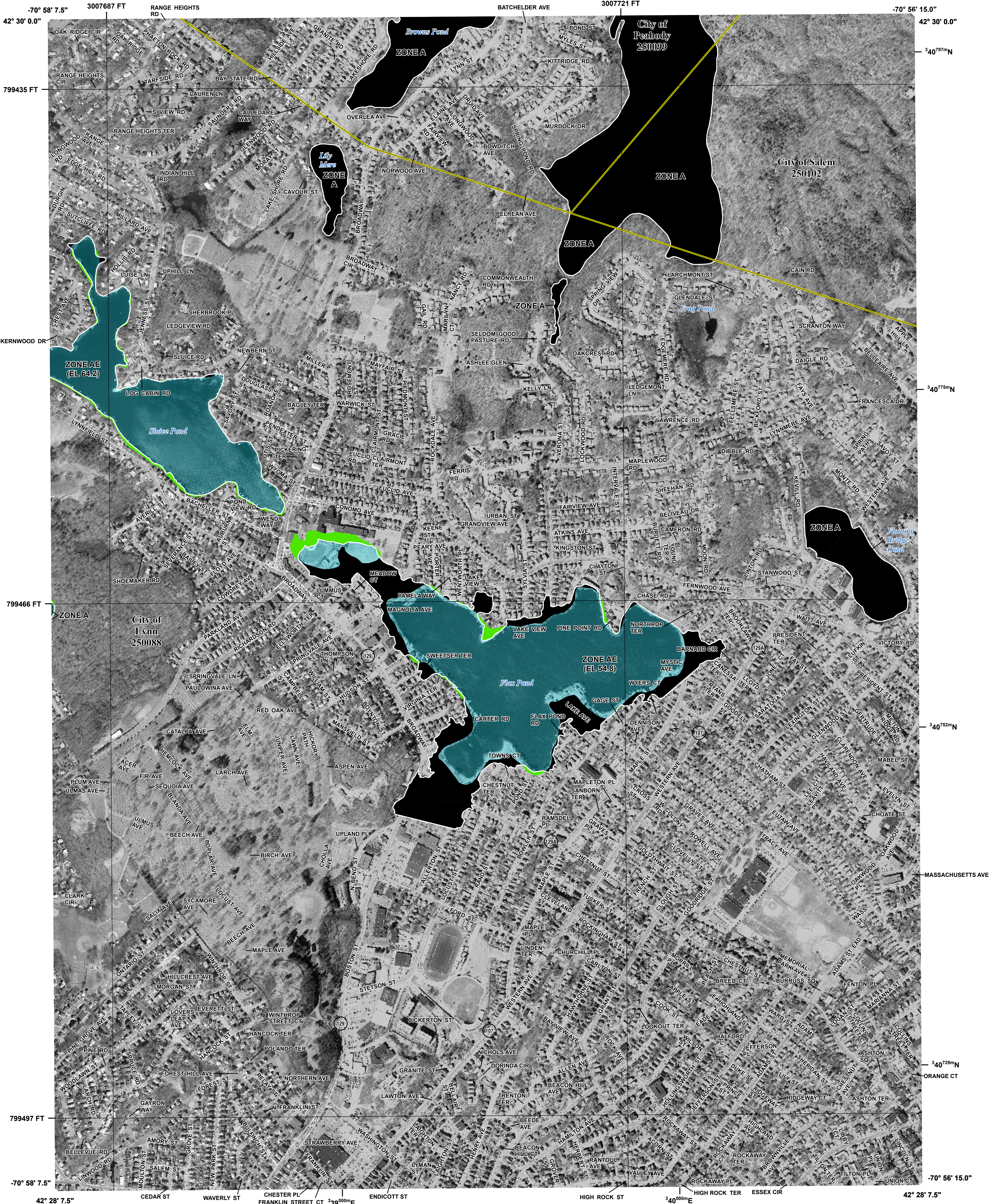

FLOOD HAZARD INFORMATION

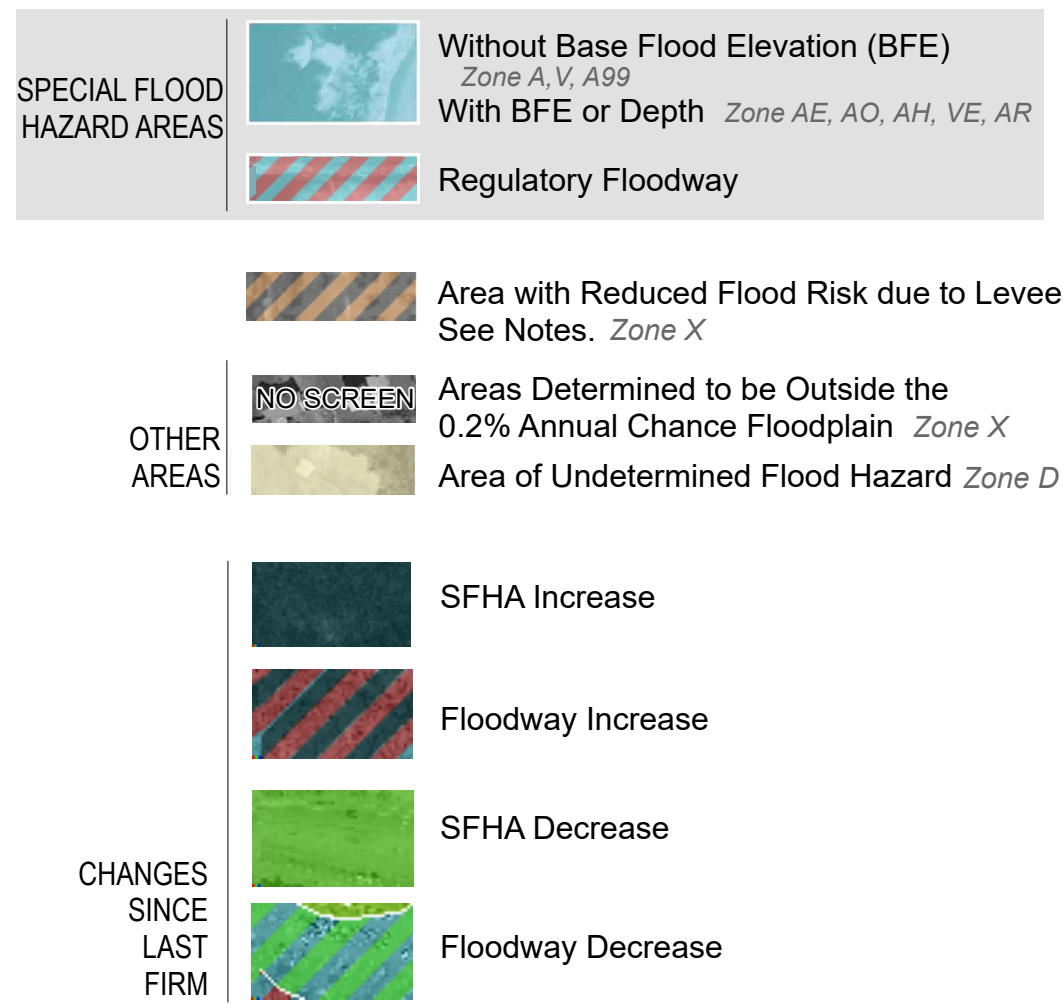

NOTES TO USERS

For information and questions about this map or available products associated with this Flood Risk Map, please call the FEMA Regional Service Center at 1-217-547-4402.

The information on this map is for informational purposes only and is not subject to regulations. The information represents the Flood Risk products and is intended for use in mitigation and planning.

Base map information shown on this FIRM was provided in digital format by the U.S. Geological Survey (USGS). This information was derived from digital orthophotography at a 2-foot resolution from photography dated 2010.

The CSF dataset identifies changes in the Special Flood Hazard Area (SFHA) and floodway boundary changes since the previous FIRM was developed. These datasets quantify land area increases and decreases to the SFHA and floodway, as well as areas where the flood zone designation has changed (e.g., Zone A to AE, AE to VE, shaded Zone X protected by levee to AE for de-accredited levees).

Shaded Zone X floodplains are not displayed on this map for purposes of clarity and readability. Please refer to the regulatory FIRM for these areas.

SCALE

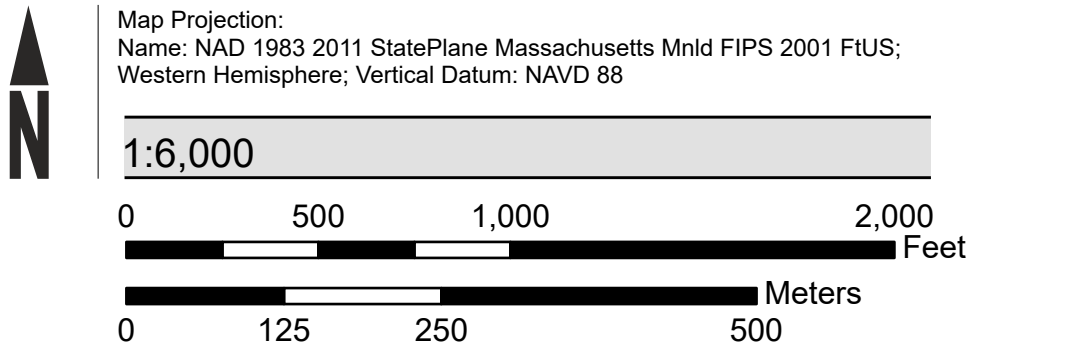

PANEL LOCATOR

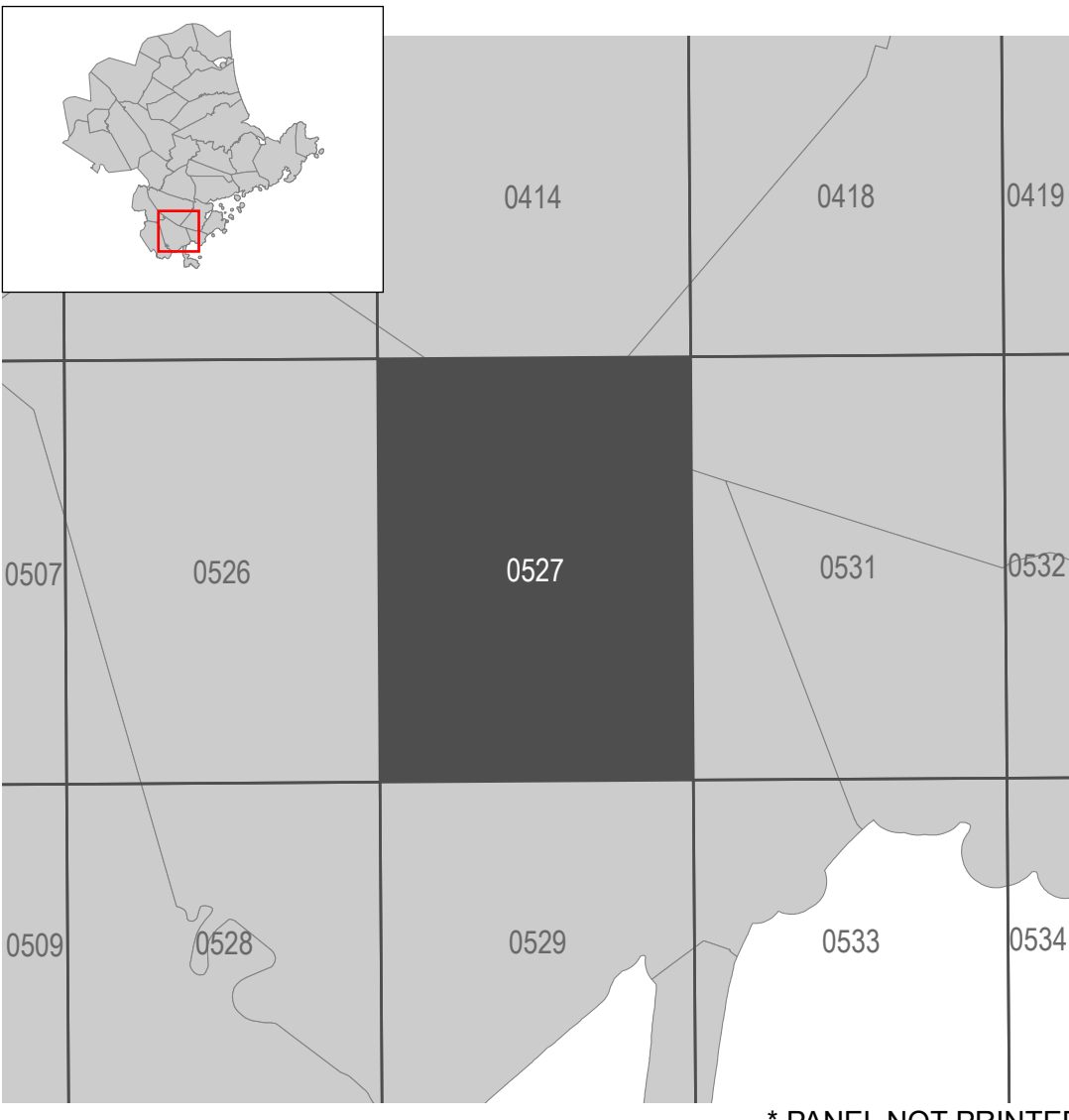

National Flood Insurance Program

NATIONAL FLOOD INSURANCE PROGRAM
CHANGES SINCE LAST FIRM

Essex County, MA
ALL JURISDICTIONS

PANEL 0527 OF 0600

Panel Contains:

COMMUNITY	NUMBER	PANEL	SUFFIX
LYNN, CITY OF	250088	0527	G
PEABODY, CITY OF	250099	0527	G
SALEM, CITY OF	250102	0527	G

Non-Regulatory
08/13/2021

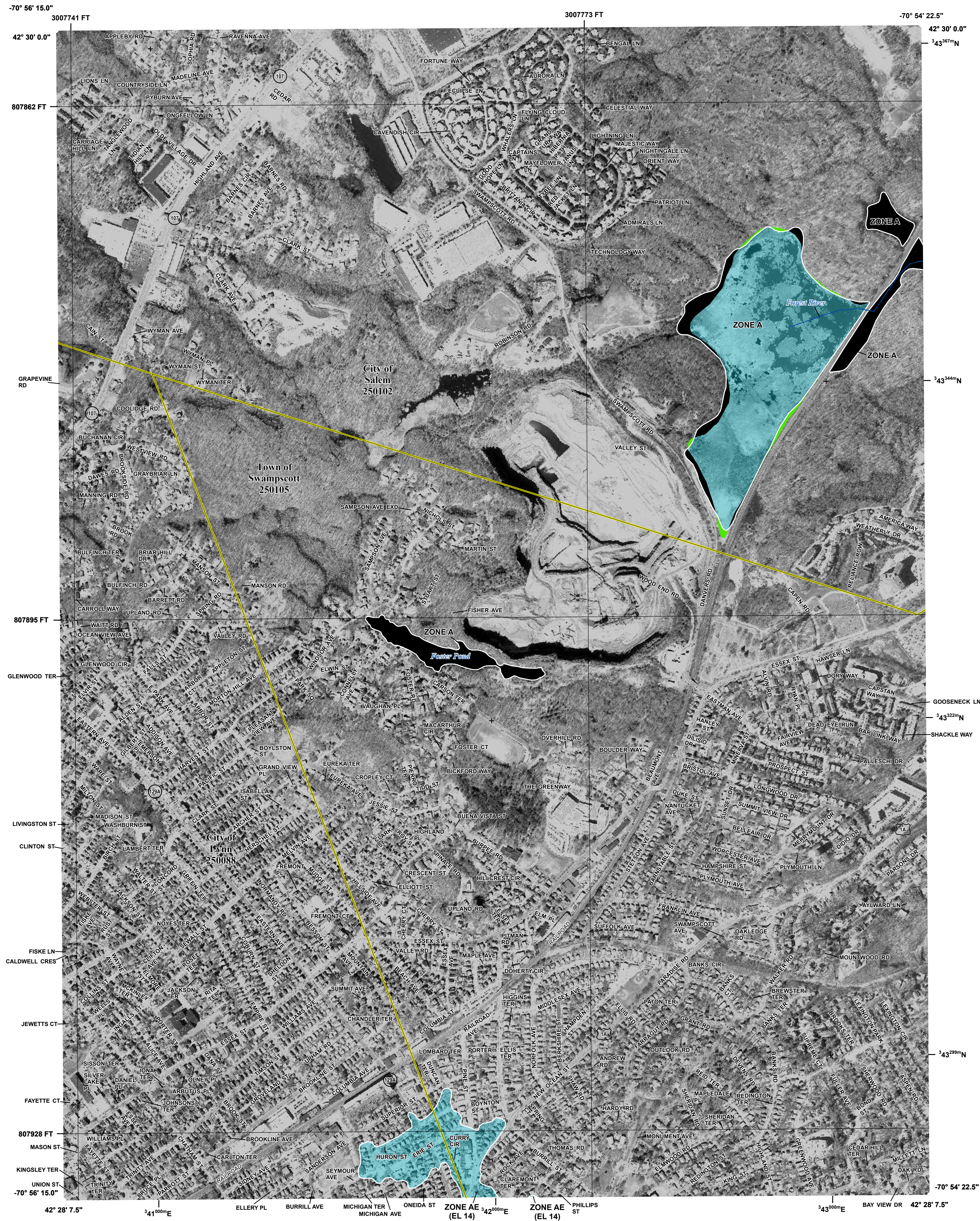

FLOOD HAZARD INFORMATION

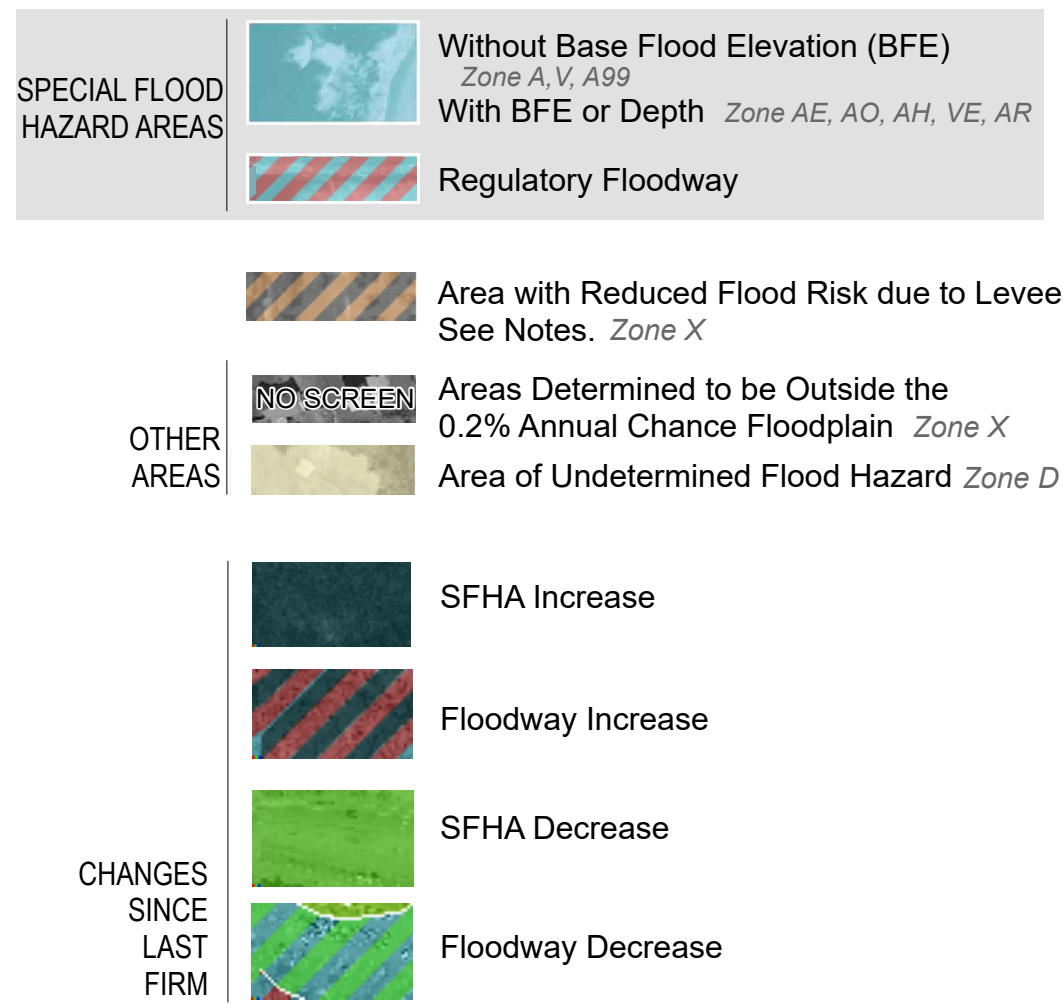

NOTES TO USERS

For information and questions about this map or available products associated with this Flood Risk Map, please call the FEMA Regional Service Center at 1-217-547-4402.

The information on this map is for informational purposes only and is not subject to regulations. The information represents the Flood Risk products and is intended for use in mitigation and planning.

Base map information shown on this FIRM was provided in digital format by the U.S. Geological Survey (USGS). This information was derived from digital orthophotography at a 2-foot resolution from photography dated 2010.

The CSLF dataset identifies changes in the Special Flood Hazard Area (SFHA) and floodway boundary changes since the previous FIRM was developed. These datasets quantify land area increases and decreases to the SFHA and floodway, as well as areas where the flood zone designation has changed (e.g., Zone A to AE, AE to VE, shaded Zone X protected by levee to AE for de-accredited levees).

Shaded Zone X floodplains are not displayed on this map for purposes of clarity and readability. Please refer to the regulatory FIRM for these areas.

SCALE

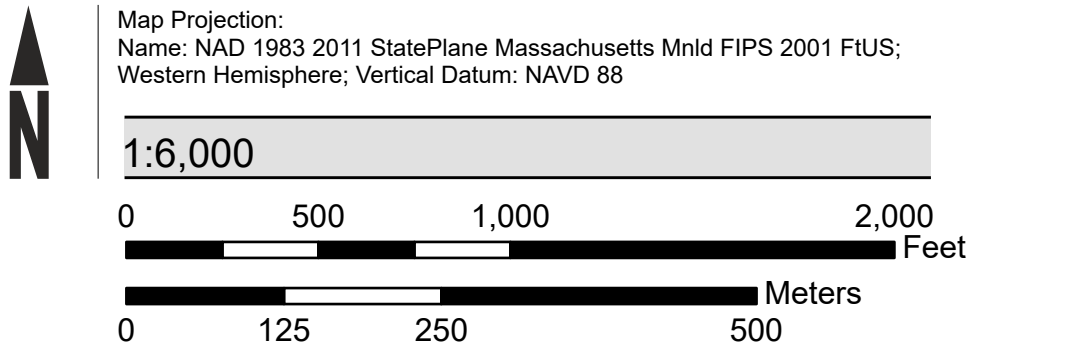

PANEL LOCATOR

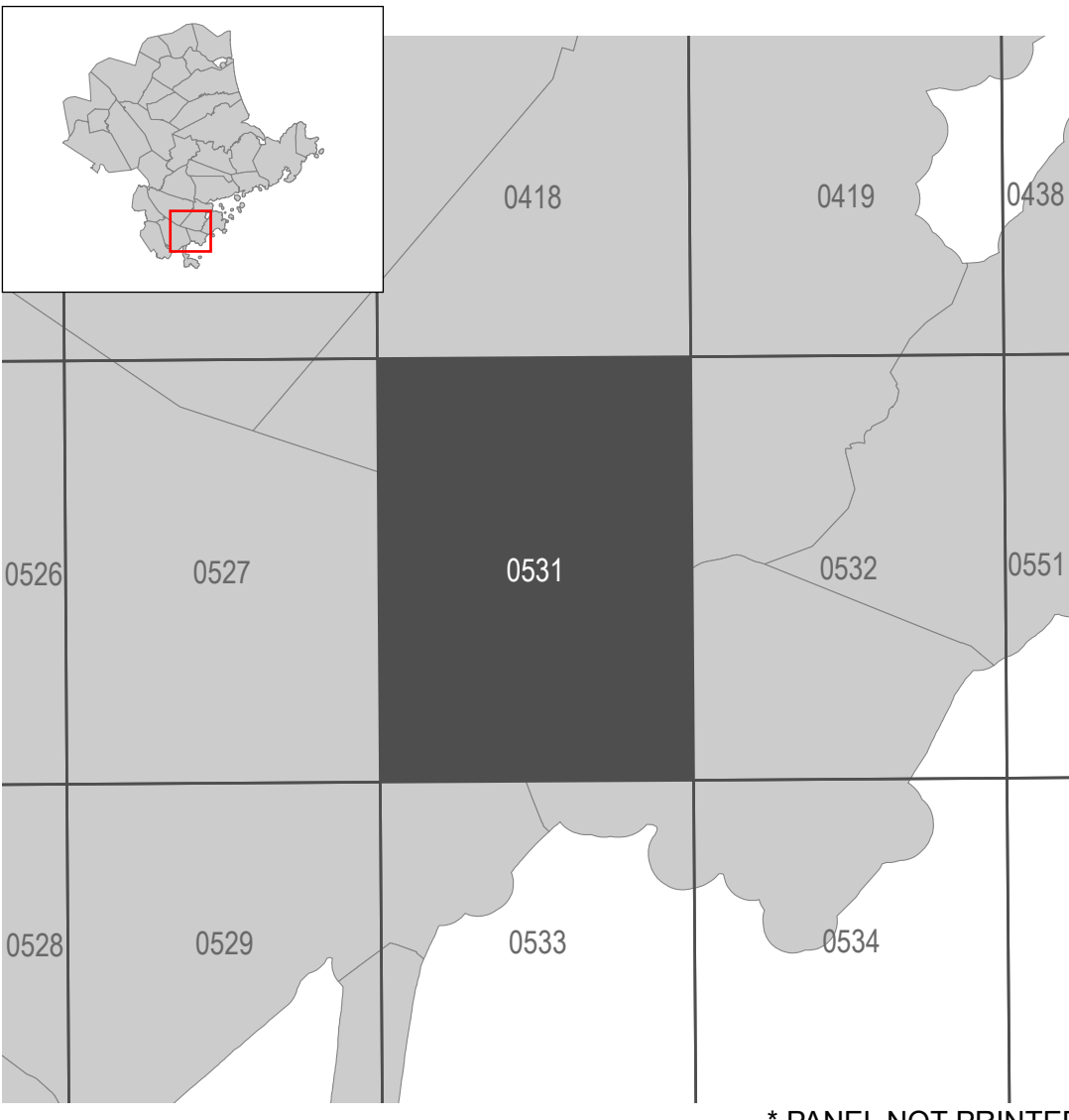

National Flood Insurance Program

NATIONAL FLOOD INSURANCE PROGRAM
CHANGES SINCE LAST FIRM

Essex County, MA
ALL JURISDICTIONS
PANEL 0531 OF 0600

Panel Contains:

COMMUNITY	NUMBER	PANEL	SUFFIX
LYNN, CITY OF	250088	0531	H
SALEM, CITY OF	250102	0531	H
SWAMPSCOTT, TOWN OF	250105	0531	H

Non-Regulatory
08/13/2021

VERSION NUMBER
2.6.3.6

MAP NUMBER
25009C0531H

EFFECTIVE DATE

* PANEL NOT PRINTED



FLOOD HAZARD INFORMATION

SPECIAL FLOOD HAZARD AREAS

Without Base Flood Elevation (BFE)
Zone A, V, A99

With BFE or Depth *Zone AE, AO, AH, VE, AR*

Regulatory Floodway

OTHER AREAS

Area with Reduced Flood Risk due to Levee
See Notes. *Zone X*

NO SCREEN
Areas Determined to be Outside the
0.2% Annual Chance Floodplain *Zone X*

Area of Undetermined Flood Hazard *Zone D*

CHANGES SINCE LAST FIRM

SFHA Increase

Floodway Increase

SFHA Decrease

Floodway Decrease

NOTES TO USERS

For information and questions about this map or available products associated with this Flood Risk Map, please call the FEMA Regional Service Center at 1-217-547-4402.

The information on this map is for informational purposes only and is not subject to regulations. The information represents the Flood Risk products and is intended for use in mitigation and planning.

Base map information shown on this FIRM was provided in digital format by the U.S. Geological Survey (USGS). This information was derived from digital orthophotography at a 2-foot resolution from photography dated 2010.

The CSF dataset identifies changes in the Special Flood Hazard Area (SFHA) and floodway boundary changes since the previous FIRM was developed. These datasets quantify land area increases and decreases to the SFHA and floodway, as well as areas where the flood zone designation has changed (e.g., Zone A to AE, AE to VE, shaded Zone X protected by levee to AE for de-accredited levees).

Shaded Zone X floodplains are not displayed on this map for purposes of clarity and readability. Please refer to the regulatory FIRM for these areas.

SCALE

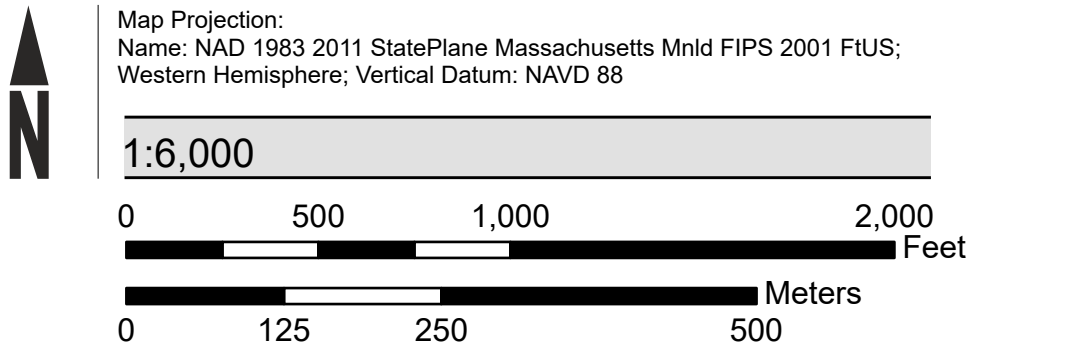

PANEL LOCATOR

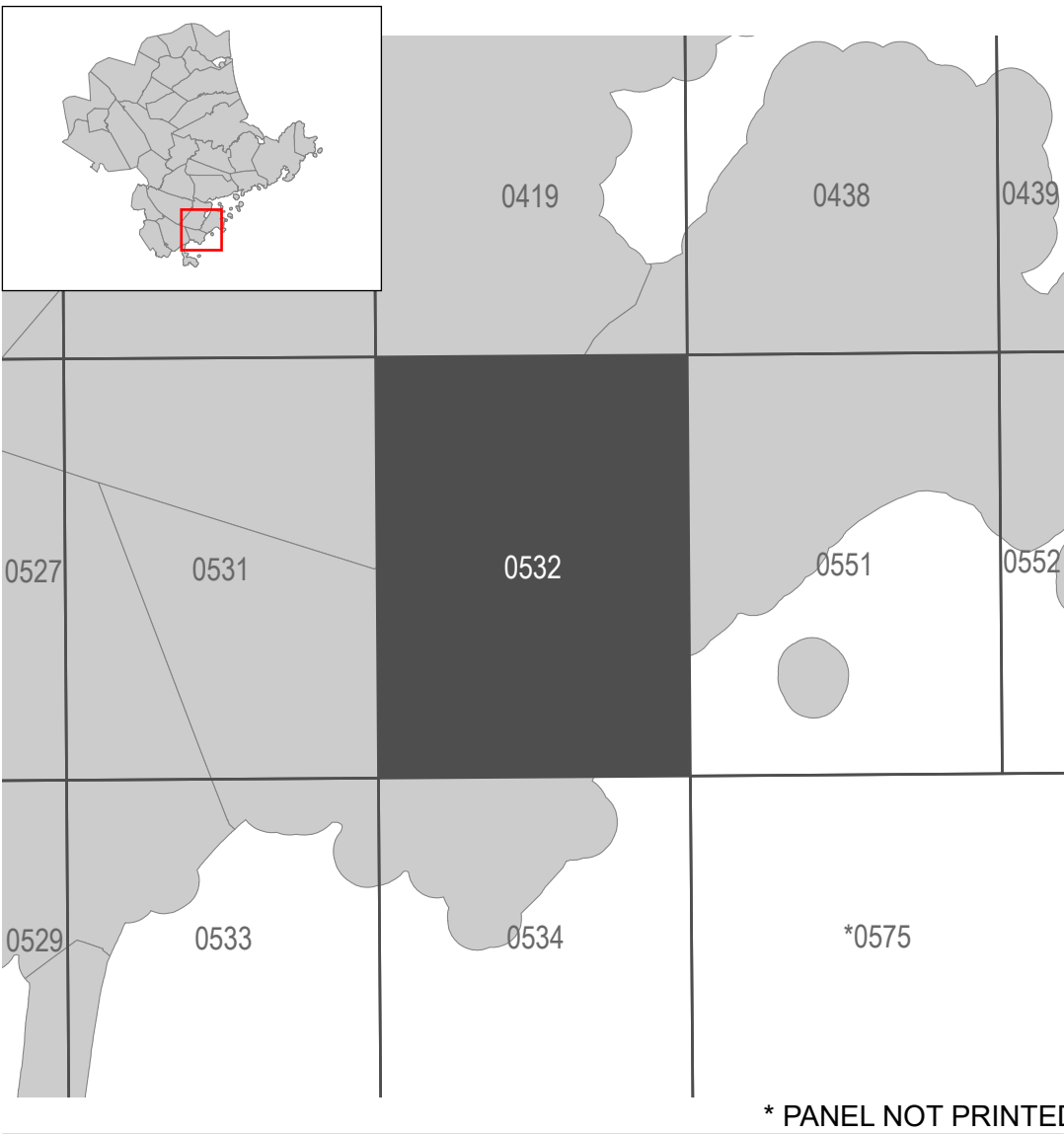

FEMA

National Flood Insurance Program

Panel Contains:

COMMUNITY	NUMBER	PANEL	SUFFIX
MARBLEHEAD, TOWN OF	250091	0532	H
SALEM, CITY OF	250102	0532	H
SWAMPSCOTT, TOWN OF	250105	0532	H

NATIONAL FLOOD INSURANCE PROGRAM

CHANGES SINCE LAST FIRM

Essex County, MA

ALL JURISDICTIONS

PANEL 0532 OF 0600

Non-Regulatory

08/13/2021

VERSION NUMBER
2.6.3.6
MAP NUMBER
25009C0532H
EFFECTIVE DATE